DECATUR MORNING REVIEW

VOL. XI. NO. 301 | DECATUR, ILLINOIS, FRIDAY MORNING, NOVEMBER 22, 1889. | 10 CENTS A WEEK.

IT COSTS BIG MONEY

For Our Navy to Cruise on the High Seas.

COAL CONSUMED BY THE NEW BOATS

Acting Admiral Walker's Experimental Squadron Eats Up $2,250 Worth Per Day—The Minister from Brazil Will Still Hold That Position for the New Republic—Capital City Items

WASHINGTON CITY, Nov 21—Congress is to be confronted with a new and rather surprising feature in the programme for the rehabilitation of the navy. It has become the settled policy to make liberal provisions for the building of steel ships of modern type and great speed, and the country is beginning to get a few of these vessels into commission after eight years of this policy. It is now discovered that these great war racers will burn coal and a good deal of it, and if they are to be sent to cruise on the high seas the expense on this score alone will make them costly luxuries.

Many Tons of Coal

For instance the coal consuming capacity of the squadron of evolution now on its way to Boston preparatory to putting to sea for European ports is as follows. The Chicago, flagship full steam per twenty four hours, 200 tons; the Atlanta, Boston and Yorktown, 100 tons each, making a total of 500 tons a day while steaming under full head. Anthracite coal costs in New York about $4.50 per ton by the quantity, and it will thus be seen that the expense for coal of Acting Admiral Walker's experimental squadron is going to amount to $2,250 a day.

The Baltimore and Charleston

The Baltimore and Charleston, the two other men-of-war about to go into commission as flagships and the Philadelphia and San Francisco, two others of similar capacity, are to be enormous coal eaters. The full steam consumption of the Baltimore will be 310 tons per twenty four hours and her sister ship the Philadelphia will be about the same, while the Newark, soon to come along, will be but little behind in coal consuming properties. The Charleston, San Francisco, and Newark will burn between 200 and 250 tons a day. The former two are on the Pacific coast where coal costs from $14 to $18 per ton.

More Money Wanted

In the annual report of the bureau of equipment Capt Dewey, the chief, does not enter in detail of the increased coal expenditure involved in the construction of ships of great speed and diminished sail power, but he draws attention pointedly to the necessity of furnishing coal to run the new ships now that congress is building them. An increase [illegible] over the last appropriation is asked for, but this is apparently not [illegible] addition to the coal budget as circumstances demand.

The Drain of Gold from China.

WASHINGTON CITY, Nov 21—The gold market in China is the subject of a report to the state department by J. A. Leonard, consul general of the United States at Shanghai. He states that the constant demand from Europe to meet the needs of the countries [illegible] lately established a gold coinage has had its effect on the gold market in China and has induced the wealthy Chinese, who are unfortunately to keep large amounts hoarded, to exchange it for silver. The difference in value is so great that in Shanghai an ounce of gold is equivalent to 23 ounces of silver. The exports are on the increase.

Col Goodloe's Successor

WASHINGTON CITY, Nov 21—The president has appointed Thomas C. McDowell of Kentucky to be collector of internal revenue for the Seventh district of Kentucky in place of W. C. Goodloe, deceased. Mr McDowell was a son-in-law of the late Col Goodloe.

The president also appointed David B. Miller of Iowa, to be marshal of the United States for the southern district of Iowa; Lewis Miles of Iowa, to be United States attorney for the southern district of Iowa.

Minister Ryan Has Not Resigned

WASHINGTON CITY, Nov 21—Minister Ryan's [illegible] the alleged resignation of the Mexican mission so much has been said, will effectually dispose of the rumors concerning his reported action, by sailing for his post from New York on Saturday. Mr Ryan's leave of absence has expired and he says he goes back to the City of Mexico with the intention of remaining there.

Will Retain His Position

WASHINGTON CITY, Nov 21—The Brazilian delegates to the Pan American congress Thursday presented credentials from the republic of Brazil. Senor Valente has received instructions from the republic of Brazil to continue to act as minister from that country to the United States.

Late News of Stanley

LONDON, Nov 21—Capt Wissmann telegraphs that Henry M. Stanley arrived at Mpwapwa on Nov 10. Capt Wissmann's dispatch is dated Nov 10. Besides Stanley all the European members of the expedition and Schinz [illegible] Heffman and other missionaries have arrived at Mpwapwa. All are well. Capt Wissmann expects the party to arrive at Bagamoyo on Dec 1.

Mr MacKinnon, head of the Emin Pasha relief committee, also received a cable dispatch from Henry M Stanley announcing his arrival at Mpwapwa. Stanley's dispatch also states that he has made the important discovery that there is an extension of Lake Nyassa.

Arsenic in the Well Water

NEW YORK, Nov 21—A Tribune special from St Louis says the western suburb of Cheltenham was thrown into a state of panic by the information that the death of several people had been traced to arsenical poisoning from well water. It is asserted that the arsenic originally came from the Cheltenham Smelting and Refining works. In the refining of ores at the works large quantities of arsenic are used. Water from the infected wells is undergoing chemical analysis. Five persons are said to have died from this poisonous water.

All Hands Probably Lost

NEW BEDFORD, Mass, Nov 21—The bark "Willie and Ida," Capt Miller, from Port au Prince for Boston with logwood, went ashore on the south side of Cuttyhunk Thursday and went to pieces. A man was seen coming out of the cabin just before the vessel broke up and was afterward seen clinging to a spar and waving for help until he lost his hold and was drowned. A body was washed ashore a little later. It is feared that all hands were lost.

Killed by Electricity.

GLOUCESTER, Mass, Nov 21—Frank Foster, while at work in the fish store of Storey & Stivers, attempted to shut off the electric light with a wet iron gaff and was instantly killed.

THEIR WORK IS ENDED

Close of the Knights of Labor General Assembly at Atlanta

ATLANTA, Ga, Nov 21—With Wednesday's work the session of the general assembly of Knights of Labor for 1889 was brought to an end. It has been the shortest of any general assembly of the knights in the history of the order, and as Powderly expressed it in his closing speech one of the best and most important. Of the work done the settlement of the eight hour question, so far as the knights are concerned, and the agitation of co-operation with the Farmers' alliance were of the most importance. This latter movement may be said to be fairly inaugurated. On what terms the federation can be brought about is not altogether clear to the leaders of both bodies. Wednesday was devoted to closing up the odds and ends of the assembly's work.

The Next Meeting Place

As the place for holding the next general assembly, the applicants were Toledo, Ohio, Albany, Denver and Birmingham, England. Under the rules of the knights the final selection is made by the executive board which takes one from the three cities having the highest votes. Toledo will in all probability be the scene of the next general assembly. After a general discussion the assembly urged that some action be taken by the government by which small property owners could borrow government money as well as national banks. The executive committee was instructed to formulate the views of the order on the convict labor question and this will be done at once. The educational department made a report and it was decided to use the leaflet and pamphlet plan as well as lectures.

The Treasurer's Report

The treasurer's report shows that the incomes now exceed the expenditures by $10,000 per year. Grand Master Workman Powderly's request to have his salary cut down from $5,000 to $3,000 was promptly sat down upon. Mr Beckmire, of the co-operative board, was put in charge of all the co-operative work of the order and was instructed to see that Knights of Labor stamps were respected. Mr Powderly's speech brought the session to a close. He reviewed the work of the order and gave many words of encouragement. The order, he contended, was in better shape than ever before and the outlook for the future the brightest possible.

MEETING OF ODD FELLOWS

The Grand Lodges of Illinois and Indiana in Session

SPRINGFIELD, Ill, Nov 21—An interesting feature in connection with the meeting of the grand lodge I. O. O. F., Wednesday was a parade of patriarchs militant in which a half dozen cantons participated. The uniforms of the men were very attractive and the display was a fine one. There was a complete drill in two classes. Class A was for cantons that had drilled before and the contestants were Excelsior and Occidental cantons of Chicago. The prize, a fine sword, was won by Excelsior. In class B, for cantons that had never drilled before, Decatur No. 2 had no competitor and was awarded the fine banner. Brig. Gen. Orendorff presented the prizes in a neat speech. Cleveland [illegible] P. Simpson of Occidental canton was presented with a gold jewel as a prize for the best drilled chevalier. Brig. Gen. Orendorff was presented with the jewel [illegible] on the staff of the commander and [illegible] the members of his staff.

Indiana Grand Lodge.

INDIANAPOLIS, Nov 21—The annual meeting of the grand lodge of Odd Fellows convened here [illegible]. The day's session was taken up in [illegible] of committees. [illegible] The secretary's report showed a gain of 10[illegible] members during the year. [illegible] members and [illegible] of deceased members [illegible]. [illegible] orphans $11[illegible] for the burying of the dead [illegible] other charitable purposes [illegible] total amount expended for relief [illegible].

PROTECTION OF AN OUTLAW

The United States Prevents the Arrest of One of the Hatfields

WHEELING, W. Va, Nov 21—A special to The Intelligencer says that Devil Anse Hatfield of Logan county, of whom so much has been said and written, arrived in Charleston Tuesday night only as the [illegible] in charge by the United States authorities. Wednesday afternoon he was tried and acquitted in the United States court on the charge of violating internal revenue laws. Judge Jamason of the United States court guaranteed that he would not be molested en route to his mountain home and he started for there Wednesday night.

A Conspiracy Balked

A conspiracy was unearthed during the trial showing that he was to be indicted in the federal court so as to get him to Charleston, where he could be arrested and taken to Kentucky and turned over to that state. He and his friends were all heavily armed, and three deputy marshals accompanied the party to where they left the railroad. Five or six of his relatives accompanied him to Charleston to see that he had a fair shake.

Allowed to Go Unpunished.

FRANKFORT, Ind, Nov 21—Attorney Bailey, the Indianapolis real estate man found guilty of robbing old man Humbard of Tipton, Ind, of a farm and sentenced to serve seven years in the penitentiary, will not serve his time. Wednesday Judge Pugh held the indictment bad as the statute of limitation has expired and Bailey must be allowed to go unpunished.

Got a White Cap Notice

ST LOUIS, Mo, Nov 21—A special to The Post Dispatch says that W. B. Whitaker, ex-township clerk of [illegible] ville, Ill, has been served with a notice that unless he mends his ways and [illegible] he will be severely whipped or tarred and feathered. The notice was signed by White Caps and was hung on his door with a bundle of switches.

Sullivan-Jackson Fight

SAN FRANCISCO, Cal, Nov 21—President Fulda of the California Athletic club, put before the club a proposition to match John L. Sullivan and Peter Jackson to fight in the club's rooms for the world's championship. Amid great excitement a motion was made by Col. Andrews that the club limit the purse to $10,000. It was carried almost unanimously.

Horrible Death of a Brakeman

PEORIA, Ills, Nov 21—Joseph Rettich, a brakeman on the Rock Island & Peoria railroad, was killed near Kellar station, about seven miles north of here. He was the front brakeman and fell between the forward car and the tender. Seventeen cars passed over him. He lived at Rock Island.

Accepted the Nomination

BOSTON, Nov 21—The Hon. Owen A. Galvin has accepted the Democratic nomination for mayor of Boston.

DINAN'S WHITE HORSE.

A Witness Tries to Prove an Alibi for Him.

HE SAW DR CRONIN DRIVEN AWAY.

And Swears That the Horse the Doctor Rode Behind Was a Speckled Gray—Rumors That Bribery Has Crept into the Ranks of the Jury—What Lawyer Mills Says of It

CHICAGO, Nov 21—Pat Dinan, the livery man, was the first witness called in the Cronin case Thursday. He swore that the white horse in the museum was his own and only white horse. Louis Ludendender was the next witness the defense placed on the stand and his testimony was to prove an alibi for Dinan's white horse. He said that the white horse on exhibition at a down town museum, which Mrs Conklin claims was the animal that drove Dr Cronin to his death, is not the beast that was driven to the Conklin residence.

It Was a Speckled Gray Horse

The witness said: "I knew Dr Cronin and was standing in front of the cigar store smoking a cigarette when the horse drove up. Dr Cronin came down from up stairs. He carried a little satchel [illegible] in his hand. As he passed across the sidewalk he turned around and spoke to a man on the sidewalk. Then the man who had driven up unhitched the horse and got into the buggy and sat over on the west side of the buggy. Dr Cronin got in and the two drove away."

"Now you saw the horse?"

"Yes sir."

"Had a good look at him?"

"I saw him for the fifteen minutes he stood there and got a good look at him."

"Now what color was that horse?"

"He was a speckled gray."

Expert Testimony Introduced

Following this witness the defense began its expert testimony with which it hopes to end into a thousand shreds that given by the experts for the state. The first witness in this line was Marshall Davis Ewell, a professor of microscopy. He said he was also a graduate in medical law, whereupon Attorney Wing addressed him as Judge. The burden of his testimony, separated from a mass of technical replies, was that so far as he knew there was no method known to science by which it was possible to distinguish the difference between the blood and hair of a horse or dog and the blood and hair of a human being.

Ex-County Physician Meyer then took the stand and corroborated the opinion of the Judge.

Rumors of Jury Bribing

CHICAGO, Nov 21—Rumors that have failed to quiet down have appeared several times of late that nothing less than that bribery had crept even into the ranks of the sworn twelve of the Cronin case and that two of the jurymen had been tampered with. Lawyer Mills was [illegible] regarding the matters. He said that in great cases like this there were always rumors. He had heard them several times but couldn't learn anything definite about it. The jury is quartered in the Commercial hotel and closely watched and the bailiffs were never under suspicion.

MRS PARNELL IN WANT

An Open Letter to Her Son by Miss Anna Carlisle

NEW YORK, Nov 21—In an open letter to Charles Stewart Parnell, Miss Ann Carlisle of Trenton, N. J., has taken direct issue with the great Irish leader about his mother's condition. She tells him plainly that Mrs Parnell is penniless and in absolute want. If he thinks otherwise he is in error. Miss Carlisle has been Mrs Parnell's faithful friend in all her troubles and was [illegible] Parnell's schoolmate. Miss Carlisle's letter was called forth by reading in the newspapers of Tuesday morning a statement purporting to come from Mr Parnell casting some doubt upon the story that his mother was in want. He was reported to have said that Mrs Parnell's letters had been cheerful and contained no intimation that she needed funds. He thought the produce of Ironsides was considerable and he still should instruct her bankers in New York to forward money to her. It is proper to say that Mrs Parnell does not believe that the statement came from her son.

Suicide of an Old Telegrapher.

PITTSBURG, Pa, Nov 21—About 5 o'clock in the morning Stoughton P. Hill, a well known telegrapher, familiarly known as "Jersey," committed suicide by shooting himself through the head while lying in a hammock in his room at the Central hotel, Allegheny. Mr Hill has been for years a victim of the opium habit. He recently lost his positions with the Western Union company as day manager of the Allegheny Central hotel office, of which he had charge ten years, and night operator in the main office in Pittsburg. The impression is that Mr Hill committed suicide while under the influence of opium. It is also known that he was greatly worried by domestic and other troubles. Mr Hill was one of the old [illegible] telegraphers in the employ of the Western Union company. He leaves a widow and daughter.

The Revolution in Brazil

NEW YORK, Nov 21—The World's cable from Rio de Janeiro gives the following additional particulars of the revolution. The battalions stationed in this city were ordered from Rio to distant provinces. The military officers in the secret meeting resolved to resist. The government on attempting to enforce the order was abandoned by the garrison. The minister of the navy resisted arrest and was shot. The ministry deeming resistance useless submitted and the triumphant army proclaimed a federal republic, appointing a provisional government.

LONDON, Nov 21—A dispatch from Rio de Janeiro states that universal suffrage has been established throughout the new republic.

Victims of Hydrophobia

MARBLEHEAD, Mass, Nov 21—John R. Williams, about 50 years old, was taken violently ill Wednesday with hydrophobia, and died Thursday morning after suffering terribly. A young son of William A. Bell was also attacked by the disease Wednesday. The boy was still alive Thursday morning, but cannot recover. Williams was bitten by a mad dog two months ago, and the boy about six weeks ago. The same dog that bit Williams also bit his brother and several other persons, but they have shown no symptoms of the malady yet.

Subscribed to the World's Fair Fund.

NEW YORK, Nov 21—The Standard Oil company, through William Rockefeller, Thursday subscribed $100,000 to the world's fair fund. Mr Jay Gould, the Manhattan Elevated Railroad company and the Western Union Telegraph company subscribed $25,000 each.

EGAN'S NAME BROUGHT UP

Sir Henry James' Address Before the Parnell Commission

LONDON, Nov 21—In the course of his speech before the Parnell commission Wednesday Sir Henry James briefly touched upon the forged letters published by The Times. He said he could not go into the matter thoroughly owing to the fact that the action for libel brought by Mr Parnell against The Times was still pending. He could not deal with the motives of The Times in producing the letters. Sir Charles Russell, Sir Henry said, had not suggested while acting as counsel for Mr Parnell that The Times knew that the letters were forgeries. It was to be presumed that Sir Charles had spoken as he had been instructed.

Mr Davitt (interrupting)—Not by me.

Sir Henry reminded Mr Davitt that Sir Charles was Mr Parnell's counsel. Continuing Sir Henry declared that every one connected with The Times was interested in proving the genuineness of the letters.

Patrick Egan's Flight

Presiding Justice Hannen recalled the suggestions made by Sir Charles that Mr Buckle, the editor of The Times, neither approved nor authorized the publication of the letters, in which attitude he differed with the manager of the paper.

Sir Henry replied: "Mr Buckle does not now and never has desired to stand aloof from his colleagues. Whatever might be alleged against The Times its bona fides in the production of the letters could not be questioned. Sir Henry referred to the flight of Patrick Egan as proof of criminal conduct, and declared that there was other proof of his association with the Phoenix park murders. He next referred to Byrnes' alleged complicity in the murders while he was acting as secretary for the Parnell party.

The Manchester Martyrs

Sir Henry James continued his argument Thursday. His denunciation of the Irish National league was very severe. He said the moonlighters acted more as burglars than as the league's police, but they were never reproved by the leaders until February, 1886, when the Parnellites were supporting the government. Sir Henry referred to the Manchester murders, and said that the murderers had been held up to the Irish people as heroes worthy of imitation. Mr Davitt had unveiled a monument in their memory and there was other ample evidence that the murderers' example had been lauded as worthy of being followed.

FIRE BUGS AT COUNCIL BLUFFS

Several Suspects Under Arrest—The People Excited—Lynching Talked Of

COUNCIL BLUFFS, Iowa, Nov 21—During the past six months no less than twenty incendiary fires have occurred in this city, some with heavy loss. Special efforts have been made by the police to entrap the fire bugs but without avail until now. The public has been wrought up to a high pitch of excitement and dire threats have been made if ever one should be caught. Now it seems likely that threats will be put into execution.

Arrest of Two Suspects.

Wednesday morning the barn of William Lewis was burned with all its contents, twenty-four horses and a large number of vehicles being destroyed. An employe, William Burrell, was taken out suffocated but revived later. Just as the fire was discovered two men were seen to hastily leave the premises. County Attorney Organ and Col. Sapp took hold of the case and very shortly James Lucas and E. J. Murphy were placed under arrest. The former was a discharged employe of Lewis.

There May Be a Lynching.

They were examined by the district attorney and if they had been offered $1,000 each to fire the barn. They denied having done so, but gave other points which the police have used. The county young fellows have been arrested but on examination one was released. The names of the latter are withheld from the public and the name of the man who offered the $1,000 is also withheld. The people are very excited over the meager [illegible] and should reports [illegible] prove true a lamp post may [illegible].

CLOSED ITS DOORS

Failure of an Old Established Bank at Pittsburg, Pa.

PITTSBURG, Pa, Nov 21—The Lawrence bank, located at Penn avenue and Butler street, has failed to meet its obligations and has closed its doors. The Lawrence bank was organized in 1865 with capital stock of $80,000, and was supposed to be one of the most solid in the city. All of its officials and directors are men of large wealth. Carnegie & Co. were the largest depositors. The principal business of the bank was however with small depositors. [illegible] the weeks ago rumors were afloat [illegible] affairs of the institution were in a shaky condition and a few depositors withdrew their funds. These troubles were settled however and confidence was restored. The failure has caused much surprise in financial circles. The opinion prevails that the embarrassment is but temporary.

On a Tramp Around the World

ST PAUL, Minn., Nov 21—Walter A. Bain, Percy S. Lake and [illegible] of Geelong, Victoria, Australia, reached St Paul at 5 o'clock Wednesday evening. They are on a tour of the world. In Melbourne, a bet having been made that the trip could not be made under certain conditions in eight months. The conditions of the bet are that every appliance may be used for traveling after reaching New York, but the journey across North America must be made on foot. The bet is for $[illegible].

Prize Fighters Arrested

CHICAGO, Nov 21—A dispatch has been received from Hammond, Ind, to the effect that Tommy White and Tommy Morgan, the principals in the prize fight which took place there Thursday morning, have been arrested by the Kensington police. After skirmishing around for a long while the men met and began the battle. In the fifty-fourth round White appeared to be having the best of the fight. It was at the end of this round that the police appeared.

New Move by the Pope

ROME, Nov 21—The pope has ordered that the personal and real property of all cardinals who die and leave no surviving relatives be bequeathed to the propaganda. Those having relatives must make a generous provision in their wills for the same institution. These and all other funds devoted to the use of the propaganda will be invested in foreign countries. This last regulation is to prevent seizure of the papal revenues by the Italian government.

Prairie and Forest Fires in Texas.

FORT WORTH, Tex, Nov 21—Passengers who arrived on the Santa Fe train from Fort Worth and Denver trains report a terrible prairie and forest fire raging for ten miles along the [illegible] from the road [illegible] than a [illegible]. The fire caught from a [illegible] and a high west wind blowing the flames soon licked up hay, corn, oats, [illegible], barns and farm houses.

PROHIBITION IN KANSAS!

Interviews with Four Citizens on the Subject

ALL OPPOSED TO RESUBMISSION,

And Claim that Prohibition is a Good Thing for the State—Proposed Combination of Farmer Organizations—Indiana Democratic State Central Committee—Prospect of a Contest in Ohio

HUTCHINSON, Kan, Nov 21—Several prominent persons have been interviewed on the question of the resubmission of the prohibition amendment. Congressman Peters of this district said: "I am unalterably and eternally opposed to resubmission because prohibition in this state has decreased crime and poverty and want and has increased intelligence, home comforts and human happiness. It has taken money from the pocket of the saloon [illegible] and closed the door of temptation in the faces of the young [illegible] rags out of the windows [illegible]."

United States Attorney J. W. [illegible] said: "Resubmission is the worst piece of political nonsense that has been proposed to the people of Kansas for years. There may be a few counties in the state in favor of it, but practically 100 counties are against it."

Two Railroad Commissioners

A. R. Greene, railroad commissioner, said: "As a citizen I voted for the amendment and subsequently in the legislature for the law to vitalize it. I have watched the course of events in this state very closely all my life, both before and since the passage of the law, and have never for a day or an hour regretted the stand the state has taken."

Ex-Governor Anthony, railroad commissioner, said: "I am opposed to resubmission, because it is not needed to let well enough alone. I protest against the liquor manufacturers and dealers of the country dictating what this state shall or shall not do."

POLITICAL NEWS NOTES.

Proposed Combination of Two Organizations of Farmers

ST LOUIS, Nov 21—The next annual convention of the Farmers' and Laborers' union will be held in this city Tuesday, Dec 3. Preliminary arrangements for the event have been about completed and the local committee expect that there will be fully 700 delegates and visitors in attendance. One of the prominent features of the convention will be a proposition to join the Northern Farmers' alliance to a union of the two bodies and several delegates of the Northern Farmers' alliance will be present to effect that alliance if possible.

One Secret and the Other Not

The chief obstacle in the way of union is the fact that the Farmers' and Laborers' union is a secret organization while the Northern alliance is not, but it is thought that this can be overcome. While these societies are not political in any way, many of their objects can only be gained through federal or national legislation, and consequently if they are united they may become a political union of no small importance.

Indiana Democratic Committee

INDIANAPOLIS, Nov 21—The Democratic state central committee is in session here with a full attendance from all portions of the state. It was determined to open headquarters at once and begin an aggressive campaign. [illegible] Senator McDonald [illegible] City and other prominent Democrats present urged this policy. A [illegible] from the Veterans association, [illegible] letters were received from the Indiana Farm Reform League advising a vigorous and aggressive canvass of the state. The chairman of the league [illegible] the next election as of surpassing importance to not only the party, but the whole people of Indiana.

Called on Governor Elect Boies

WATERLOO, Iowa, Nov 21—There was an interesting meeting Wednesday at the office of Governor Elect Boies. Among his callers was Capt. William [illegible] of Bremer county, who is the last living representative of the old Democratic regime in Iowa. Capt. [illegible] was elected state auditor by the Democrats in 1850 and held the office until 1854. [illegible] Hempstead was governor then and was the last person elected to that position by the Democrats in Iowa until this year.

Will Contest the Election

COLUMBUS, Ohio, Nov 21—Mr Marquis, late Democratic candidate for lieutenant governor, was in consultation with the state committee [illegible] Wednesday and [illegible] has decided that [illegible] a [illegible] for [illegible] accordingly.

A Singular Fire Disaster

ST CATHERINE'S, Ont, Nov 21—The steamer [illegible] with the barges [illegible] in tow, all lead [illegible] for Windsor, left Kingston [illegible] abreast of Charlotte Wednesday [illegible] the towline of the [illegible] to the heavy [illegible] Muskoka arrived at [illegible] about 1 o'clock Wednesday [illegible] it immediately [illegible] but returned [illegible] unable to find [illegible] It is feared [illegible] with all on board.

Will Commute the Sentences.

[illegible], Tenn, Nov 21—Governor L. Taylor [illegible] to commute the sentences [illegible] brothers for the [illegible] in Hancock county [illegible] sentenced to hang [illegible] the lower court having [illegible] supreme bench. Three of the [illegible] requested the commutation [illegible] the men and there were petitions [illegible] of the leading citizens. The [illegible] pardon some of the [illegible].

ALBANY, N. Y., Nov 21—Governor Hill has commuted the sentence of Charles Gibbons [illegible] for life.

Indicted for Election Frauds

JACKSONVILLE, Fla, Nov 21—The grand jury has brought in a large number of indictments on which nearly thirty arrests have been made in connection with the alleged frauds in the late presidential election. The accused will furnish bail. J. W. Ewan, of [illegible] county, is on trial for alleged violation of the election laws in the Second district in the congressional election of 1886.

Six Men Hurt, One Fatally

WHITE [illegible], Ia, Nov 21—Six men were injured Wednesday afternoon while working on the Pennsylvania Railroad bridge at the eastern end of this city, by a heavy timber falling on them. Anthony Caltrop has since died from his injuries, and Frank Chelbin is very dangerously hurt.

THE NEWS IN BRIEF

A decision has been rendered that the United States [illegible] for the eastern district of [illegible] jurisdiction over No Man's Land.

[illegible] and fatally wounded [illegible] Tuesday night by unknown [illegible] he was mistaken for [illegible] house at which he boarded.

It is said [illegible] Live Stock [illegible] that of the secretary of the [illegible] they would be removed by [illegible] they did not vacate the [illegible] voluntarily—would be [illegible] finally marketing the [illegible] purpose of the bulk of [illegible] secretary's order [illegible].

J. L. Pa[illegible] was elected grand [illegible] grand lodge I. O. O. F. [illegible] session held at Springfield [illegible].

Reports from [illegible] during the months of [illegible] upwards of 600 children died [illegible] Lota and Coronel.

In the [illegible] ance Michigan Tuesday [illegible] by a full [illegible] of fully injured.

Among [illegible] commissioners appointed [illegible] Mayor Grant of New York [illegible].

John [illegible] Knights of Labor was arrested [illegible] Wednesday evening on [illegible] conspiracy, preferred by Edward [illegible] who alleges injury to his business [illegible] Powderly and Peter [illegible] on the same information.

James [illegible] of Chicago who was imprisoned [illegible] Mich, for peddling without a license, was on Wednesday awarded $[illegible] against that city.

Secretary of [illegible] has authorized the French [illegible] company [illegible] land cables at Charleston [illegible] will place the United States [illegible] telegraphic connection with [illegible] and Cuba, and also with the [illegible] of Central and South America.

The divorced wife of [illegible] M. Bruce, a wealthy [illegible], who is now an actress [illegible] her 12-year-old boy, but [illegible] cities have been unable [illegible] father and her child.

Joseph [illegible] present a large fountain [illegible].

[illegible] didn't see a man spit all [illegible] in France.

Washington city will probably be the location of [illegible] monument to Sunset Cox [illegible] raised [illegible] 0,000.

At the [illegible] of 1887 the theatre [illegible] 600,000 at the exhibition of 1878 [illegible] in 1889 [illegible] 050,000.

The [illegible] university this year opened its [illegible] female students and now the names of twenty young women are entered upon its rolls.

A Big Trust in Coal.

PITTSBURG, Nov 21—It was announced Wednesday that a syndicate headed by Col W. H. Simmons, of New York city, has been organized for the control of the Monongahela valley coal region, which supplies Cincinnati, Louisville and the river trade. The magnitude of the trust may be obtained from the following figures: The Monongahela valley coal district embraces 10,000 square miles. There are 125 mines, employing nearly 18,000 diggers. Twenty million dollars are said to be invested and the annual product is valued at $15,000,000.

Lewis Cassiday's Funeral.

PHILADELPHIA, Nov 21—The Roman Catholic church of St Vincent de Paul, Germantown, was crowded with the relatives and friends of the late Lewis C. Cassiday to pay their last respects to his memory. The church though large was not sufficiently capacious for the accommodation of all who sought entrance. The floral offerings were very handsome.

A Big Haul of Jewelry

PHILADELPHIA, Nov 21—A thief entered the home of Thomas J. Kelly, manager of the [illegible] who resides on the corner of [illegible] and [illegible] streets, and got away with over $[illegible] 000 worth of diamonds and jewelry.

A National Palace Burned

SAN SALVADOR, Nov 21—The national palace here was completely destroyed by fire Tuesday night. The government archives were totally consumed. Perfect order prevailed during the progress of the fire, and no lives were lost.

If [illegible] book of life is opened to us page by page. Were all the hard lines bared at once the task would be too hard to master.

Not only should careless statements regarding our neighbors be ignored but facts themselves should often be subdued in the interest of right thinking and fairness to our fellows—Frank B. Welch in Arkansaw Traveler.

SYRUP of FIGS

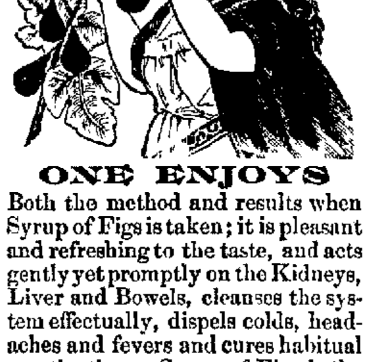

ONE ENJOYS

Both the method and results when Syrup of Figs is taken; it is pleasant and refreshing to the taste, and acts gently yet promptly on the Kidneys, Liver and Bowels, cleanses the system effectually, dispels colds, headaches and fevers and cures habitual constipation. Syrup of Figs is the only remedy of its kind ever produced, pleasing to the taste and acceptable to the stomach, prompt in its action and truly beneficial in its effects, prepared only from the most healthy and agreeable substances, its many excellent qualities commend it to all and have made it the most popular remedy known.

Syrup of Figs is for sale in 50c and $1 bottles by all leading druggists. Any reliable druggist who may not have it on hand will procure it promptly for any one who wishes to try it. Do not accept any substitute.

CALIFORNIA FIG SYRUP CO.
SAN FRANCISCO, CAL.
LOUISVILLE, KY. NEW YORK, N.Y.

Bradley Bros.

OFFER SOME

Combination Dress Patterns

THIS WEEK,

AT $8.95, $10.00 AND $12.00 EACH.

Ladies wanting Dress Patterns should see this line. Also 2,200 Yards of Choice Mixed All-Wool Suiting, in Twelve Colors, at 22½c per Yard. 50 pieces Silk Plushes at 50c per Yard.

NOVELTIES JUST RECEIVED IN

FOR LADIES AND MISSES.

BRADLEY BROS.,

CORNER WATER AND WILLIAM STS., DECATUR.

1889-1855

34.

We prefer buying our Beef from the FARMERS OF MACON COUNTY rather than from Dressed Beef firms in St. Louis or Chicago. Believing that it is QUALITY rather than quantity that the public desire, we shall continue to sell only the best of Meats, procured from animals raised and matured on Macon county farms, and respectfully ask for a continuance of your patronage, heretofore so liberally bestowed.

Imboden Bros.

THE HAINES PIANO

Leads Them All.

So much has already been said and written regarding the merits of the HAINES BRO.S' PIANO, that but little remains to be told. It is unquestionably the PEOPLE'S PIANO.

For Tone, Durability, Honesty of Construction, it acknowledges no superior.

THE ACTION IS LIGHT, FIRM, ELASTIC, RESPONSIVE. The scale is Scientifically Correct and Musically Perfect. Every Note is Clear as a Bell. It is a marvel of Sweetness and Power of Grace, Beauty and Brilliancy.

TO JANUARY 1, 1889

A Liberal Discount to Cash and Short Time Customers will be allowed on my entire stock.

HAINES, EVERETT, A. B. CHASE, STERLING **PIANOS** PACKARD, Newman Bros., CHASE **ORGANS**

C. B. PRESCOTT, DECATUR.

Sheet Music and Musical Merchandise.

NEWSPAPERARCHIVE®

MORNING REVIEW

Decatur, Illinois.

EVERY DAY EXCEPT MONDAY

THE REVIEW PUBLISHING CO,
122-128 Prairie Street

R. E. PRATT, President.
JERRY DONAHUE, Sec'y and Treas
J. P. DRENNAN, General Manager

[Entered at the Decatur, Ill, Post-Office as Second Class Matter.]

TERMS OF SUBSCRIPTION

One Year (in advance)	$5 00
Six Months, (in advance)	2 50
Three Months (in advance)	1 25
Per Week (collected by carrier	10c

Advertising rates made known on application at the office.

FRIDAY, NOVEMBER 22, 1889

A PURSUIT

Some days since THE REVIEW called attention to a remark made by The Despatch to the effect that corn was becoming king Commenting on this, THE REVIEW suggested that the farmer's industry has grown in this community without the aid of protection, in fact in spite of it. Then it was suggested that it might be the part of patriotism to cease robbing the king The Despatch at once concludes that there was matter in these few remarks that called for reply and something intended for a reply came, about a column of it Now we will take a look at it and see of what stuff it is made.

First, we are given a half column of statistics to show that the output of the agricultural industry has greatly increased with in the last 80 years Now we can't see why The Despatch was to all this trouble, for certainly it was admitted that agriculture had taken on a wonderful growth in the years mentioned. THE REVIEW was pleased to note the fact of this growth, so much so that it could not resist the temptation to call attention to the fact that it was all done without the aid of protection THE REVIEW was evidently a little prouder of that growth than was The Despatch So we will dismiss the first half of The Despatches reply with the remark that we were of that opinion all the time, and an admonition to that paper not to waste its fast-failing ammunition in firing at imaginary shadows

But now The Despatch labors hard to show that has not only the output of the farm increased, but that the price of farm products has increased in about the same ratio This little vagary of the imagination is put to the credit of the home market, and this market is, we are assured, entirely the result of protection. First, we wish to thank The Despatch for thus publicly shouldering the home market Of all things in the country at the present time, it is the most unpopular. Republicans had got to they would not mention it by its old campaign name. For a little while things looked as if the republicans were preparing to charge the played-out home market up to the democratic party. Now The Despatch is good enough to admit that it is the great first born of protection South State deserves to be dealt with leaniently for this entirely unexpected confession, and yet scheming republicans will be sure to kick vigorously on account of it.

But let us see whether prices of farm products have increased in any kind of ratio during the reign of war taxation Take Chicago markets for the last 15 years, as some might regard it unfair to begin with artificial prices that prevailed during the war and for some years afterward. In 1874 the average price of No. 2 wheat in Chicago was $1 08 a bushel The average price for the four years, 1874 to 1877 inclusive, was $1 09 The average price of wheat in Chicago during the four years 1885 to 1888 was 82 cents a bushel. Here is a decline of 27 cents a bushel on wheat, something The Despatch calls *increasing* the price "in nearly the same ratio "

Now let us see what has been the fate of of king corn during the same years From 1874 to 1877 corn sold in Chicago at an average price of more than 54 cents a bushel. From 1885 to 1888 the same kind of corn sold for an average of 42 cents a bushel Here is a loss of 13 cents a bushel in the price of corn. all in this beautiful home market of ours, and yet figured out by The Despatch to be almost a proportionate increase.

And now bring the Chicago markets down to date Wheat is now selling in Chicago for 80 cents a bushel November corn is selling for 32 cents, December is lower still. Right now corn is 14 cents a bushel lower than the average price of 1888 In face of this fact South State has the imbecile imprudence to prate about a proportionate increase in the price of farmer's products. There is something a great deal worse than the razzle-dazzle over at The Despatch office. Those fellows have a queer system of mathematics But they need something of the kind when they begin to figure out how Jim Blaine's protection is going to kelp the farmer of Illinois A little drop of 14 cents a bushel in the price of corn in one year strikes the apostle of taxation as a very marked indication of prosperity. No wonder the farmer has gone to raising more corn It was a case of absolute necessity. The manufacturer's premiums on woolens and cottons has gone steadily upward. The price of corn is on the decline. It is either raise a great deal more corn, or go naked. The farmers choose the alternate of carrying a little more corn to that manufacturer's monopolistic mill where the toll continually crowds the limit of possible production.

Then The Despatch further replies that "farming is profitable in proportion to the number of persons engaged in other pursuits in any given community.' It calls this diversity of industry. Probably all economists agree that diversity of industry, within certain limits, adds to national greatness and strength. But to say that farming is profitable "in proportion to the number of persons engaged in other pursuits" has no semblance of reason about it. The "other pursuits" must also be profitable ones. It would be much nearer the truth to say that a nation is weak in proportion to the number of persons engaged in unprofitable pursuits. Think of the different kinds of pursuits there are. There is the one of pleasure; and it will not do to laugh at this instance as an extreme one. You will please remember that Carnegie regards spectacular coaching in Scotland as a variation of the iron industry. This coaching is a part of his pursuits. The dude who stands on the corner and ogles passing ladies regards himself as engaged in a very superior sort of pursuit. The Despatch would hesitate to tell us that farming is profitable in proportion to the number of dudes in the community. Why it should hesitate under the rule it has laid down, is rather hard to see

It ought to be very plain that the profitable industries have to assist in supporting the unprofitable ones. In this day there is no manna falling out of the clouds to support the men engaged in losing occupations, or pursuits if you want to have it that way What manna we have is dug out of the earth, and the man who digs less than he uses must filch from some neighbor who digs more than his wants require This filching is done under various forms, but disguise it as you may, wrap it up in statutes, parade it in patriotic harangue, clothe it in stolen silks and masquerading laces, paint and powder and perfume it as you may, it remains robbery still. For all the wrappings you may throw around it, it is none the less injurious to the man who is compelled to give up a part of his honest labor. It is filching, always, and you can't give it character by calling it a pursuit. Cleopatra was none the less a harlot because she was called Egypt's queen

---

BOTH of our republican papers have risen to complain because Fitz John Porter has dared to open his mouth in protest against the particular style of history that Nicolay and Hay are giving the American people The Despatch says that the only "deficiency" about Porter was that he was not punished with sufficient severity The Republican says that if he were wise he would keep his mouth shut. Now if both of these papers were perfectly honest about the Porter matter, they would have a good deal less to say. The people who are running loose in this part of the woods do not know enough about the Porter matter to make their opinions valuable Anyhow the question that has come up does not by right include a discussion of Porter's conduct in the war. It is a question of the desirability of something like fairness in history

Nicolay and Hay are furnishing a biography of Lincoln It is a pretentious work and will claim the right to stand as history In this biography the authors have assumed the right to misrepresent the record, or rather to garble it, to the lasting injury of prominent men. Porter was not the only victim, Salmon B Chase was an other But the treatment accorded Porter was particularly objectionable in a work laying any claim to the fairness that should mark history. So much of the controversy as counted against Porter was set forth in flaming style. Those parts of the record that were in his favor were omitted entirely. His defense by Gen. Grant was not even mentioned, neither was the finding of the military board of investigation Now who can blame Porter for objecting to this style of history? Every man in the country should object to any such high-handed proceeding THE REVIEW does not pretend to be any judge of the merits or demerits of Porter's conduct in 1862, but it does know that when a historian undertakes to relate the case, he should give all the important facts there are in the record This star chamber style of history is objectionable from any standpoint, and the men who complain because objection is made are in mighty poor business Nicolay and Hay are the men who ought to be on trial in this matter.

THE further developments in the blood and thunder fake that The Herald published as a special from Mt Pulaski are interesting indeed It is now discovered that when The Herald man heard the awful tale of carnage and destruction, he became very much excited and offered the correspondent who was guying him $5 not to tell the story to the other morning papers in Decatur The man sent up yesterday to collect his $5, but it is more than probable that he got nothing Had he been wise he might have got the promise of an additional $5 not to tell the first offer to the other newspaper men But this correspondent had heard through rumor what Herald promises were worth, so he preferred to tell the whole story. Of all —— guys that are still extant, The Herald man is the most grotesquely picturesque and susceptible

---

THE almanac says that Capt DeWitt C Shockley will soon have to vacate the roost If any distracted citizen contemplates suicide he should procure an almanac At this particular time there is a divine flow of consolation in an almanac.

WHILE other cranks have been working on the problem of perpetual motion The Herald affidavit, D A. Perkins, seems to have solved the equally interesting question of perpetual rest.

A Great Surprise

Is in store for all who use Kemp's Balsam for the throat and lungs, the great guaranteed remedy. Would you believe that it is sold on its merits and that any druggist is authorized by the proprietor of this wonderful remedy to give you a sample bottle free? It never fails to cure acute or chronic coughs. All druggists sell Kemp's Balsam Large bottles 50 cents and $1. 4.

The Sons of Veterans of Monticello have almost enough money to buy their new breech loading rifles and outfit.

A Sensible Man

Would use Kemp's Balsam for the Throat and Lungs. It is curing more cases of Coughs, Cold, Asthma, Bronchitis, Croup and all Throat and Lung troubles, than any other medicine The proprietor has authorized any druggist to give you a sample bottle free to convince you of the merit of this great remedy. Large bottles 50c and $1. 3

One More Chance.

I have just received a third fall shipment of carpets, wall paper, mattings, lineoleum, oil cloths, and the finest line of Turkomans and lace curtains ever shown in Decatur. You cannot afford to buy until you have examined our stock.

ABEL'S CARPET HOUSE

Still in the Swim.

Delle Harris has opened a new confectionery at the north end of Central block The VERY FINEST line of cream candies in the city. Taffies, peanut and almond candies fresh every day. All kinds of domestic and tropical fruits. A full line of DECATUR made cigars. Everything is neat and clean. Call around at the grand opening, Thursday, Nov. 21. North end of Central block. DELLE HARRIS.

BRIC-A-BRAC

Bronzes, both French and real, find ready customers

Quite new are the high lamps on artistically wrought iron pedestals

The China cactus and tulips for laying on the tablecloth find purchasers

Terra cotta statuettes are out in new designs that will be sure to please

Tete-a tete sets in handsome cases are decidedly seasonable at the present time.

Coalport china receptacles are attractive from their pure whiteness and original forms.

Marble figures and busts are favorites in house decoration, notably the exquisite Carrara marbles

Real Berlin bronzes are imported in large numbers to supply the increased demand for this class of ornaments.

Wedding gifts of choice china and glass are now in order, those in satin lined plush and velvet cases find ready sale

Some of the 5 o'clock tea kettles are swung from high standards that rest on the floor, others swing over a spirit lamp, and rest on the table

Cut glass tableware now comes in such unique shapes and designs that in many dining rooms it has become a powerful rival to silverware

There are flower stands in basket work made on the same plan as the palm leaf table, in three tiers, the basket large enough to hold a growing flower

The Carlsbad ivoryware affords many pleasing designs in vases urns and mantel pieces, with pierced handles and designs wrought in raised gold.

Vases of Bonn ware, in tapestry ornamentation, afford pleasing flower receptacles The same may be said for the jardinieres of Bonn faience with gilt decorations

There is a long range of inexpensive but attractive articles in bamboo, such as the bamboo easels for fireplaces, and the tubes for the corners of rooms and for laying on dinner tables.

One of the handsomest piano lamps seen this month rested on a Mexican onyx column Others were mounted on Mexican onyx pedestals elaborately carved and furthermore decorated with gilt trimmings

The French porcelain plates decorated with hand painted portraits of celebrated French beauties are almost as popular in their way as are the French miniatures of court beauties that are mounted on brooches and bracelets

A novelty in standing lamps is one having a telescopic standard, by which the light may be raised or lowered at pleasure One seen had a stuffed bird perched on the standard. This bird apparently supported the lamp with its decorative shade of silk and lace —Jewelers' Circular

AN EXTRAORDINARY SALE

Of Ladies' Muslin Underwear.

LOT 1, CHOICE 10 CENTS,

Children's Muslin Drawers, all sizes, with deep Hem and Cluster Tucks, Six worked Buttons Holes, Lock Stitch., Felled Seams, only 10c a pair, worth 20c

Heavy Twilled Waists, made as you would make them at home, finished with Felled Seams and worked Button Holes only 10c worth 20c

LOT 2, CHOICE 25 CENTS

Ladies genuine Fruit of the Loom Drawers, with Yoke Bands and Tapes, all sizes, 25c.

A magnificent assortment V-Shaped Corset Covers, trimmed with deep Hamburg Edging and heavy Torchon Laces, all sizes, fit guaranteed, only 25c, worth 50c

Children's Lace Trimmed and Ladies' Torchon Trimmed Undershirts, 25c

Children's Fine Hamburg Trimmed Drawers, made from Fruit of the Loom Muslin, all ages, from 2 to 14 years, 25c.

LOT , CHOICE 33 CENTS.

Ladies' Chemises, with Solid Yoke, fine Tucking and all over Embrodidery all sizes, [illegible]

Ladies Fruit of the Loom Drawers, Trimmed with heavy Lined Torchon Lace and Hamburg Edgings, with clusters of Tucks, 39c

LOT 4 CHOICE 50 CENTS

Ladies Night Gowns, with solid yoke of Tucking, and clusters of Tucks and Hamburg Insertions and Edging, 50c, worth 75c

Ladies Extra sized Skirts, with deep Hamburg and Cambric Flounces and clusters Tucks, 50c, worth 75c.

Elaborately Trimmed Corset Covers handsome patterns, 50c

Ladies' Drawers, with Hamburg and Torchon Lace Edging and Insertion, with two clusters Tucks, 50c.

Infants' fine Cambric Slips and Short Dresses, 50c.

Fancy Embroidered Aprons, 50c

The prettiest line of Chemises ever shown at 50c

LOT 5 CHOICE 75 CENTS

A complete assortment Ladies High Grade Night Gowns, Embroidered and Elaborately Tucked Skirts, handsome Corset Covers, Drawers, about five styles Chemises, Slips Dresses, &c.

The opportunity was presented us for securing a line of standard, first class garments, at prices far below the wholesale cost. The same opportunity is now offered our lady patrons to secure these goods at one-third and in many cases at one-half the usual retail prices An early examination of this immense display is requested

LINN & SCRUGGS

Chicago Market.

The following were the closing quotations in Chicago at 1:15 p. m. yesterday, received by G. C. Caldwell, secretary Decatur Grain Co.:

WHEAT—Dec, 81c, Jan 81½, May, 85¼c.

CORN—Dec , 31⅝c; Jan. 31½c; May, 33⅜c.

OATS—Dec., 20⅜c, Jan. 20⅝c. May, 22⅝c.

PORK—Nov. $9 60, Jan. $9.42.

LARD—Nov. $6 10; Jan. $5 97.

RIBS—Nov. $5 37; Jan. $4 85.

ESTIMATED RECEIPTS.

Live Stock—Hogs, 25,000, market steady. Cattle, 14,000, market weak

Grain—Car Lots—Winter Wheat, 25; Spring Wheat, 163, Corn, 377; Oats, 144

Salvation Oil the greatest cure on earth for pain, may be relied on to effect a cure when ever an external application can be used

It is the old, old story' Love at first sight A walk in the beautiful moonlight night, both catch a dreadful cold and give up all hope but finally find relief in a bottle of Dr Bull's Cough Syrup, get married, and are at last happy.

New College Rooms,

The Decatur Business College has just gone into its beautiful new rooms, third floor, library block. New classes in all departments. Business, short-hand, typewriting, English and penmanship. Now is the time to enter.

Blue figures at Meyer's Furniture Store.

Thanks.

We are truly thankful to our kind competitors for helping to advertise our final closing out sale. They are aroused by the fact that we are selling goods better than theirs, at less money than they can buy them for. FERRISS & LAPHAM.

Blue figures at Meyer's Furniture Store.

A Politician's Clever Device

A French politician of note is credited with a clever plan for ridding himself of unwelcome and importunate visitors A photographic apparatus stands just in front of his study door When a stranger enters the room a 'groom," by means of a simple contrivance, takes his portrait off hand If the master of the house has no wish to receive his visitor again this portrait is at once placed in the collection of counterfeit presentments of persons not to be admitted on any pretext whatsoever The 'groom," in his leisure moments, makes himself familiar with their features, and the politician is spared a vast amount of trouble and annoyance So the story goes It does not, however, fall to the lot of every public character to possess a 'groom' who is not only handy with the camera, but has such a memory of faces —Boston Herald

Up to Her Standard.

There is a story told of a lady who one day went to call on Fuseli, a painter, who, when there was need for it, could express himself with emphasis Her ceaseless chatter did not allow him to get in even a word edgeways. At last a pause to take breath gave him time to say 'We had boiled mutton and turnips for dinner today " ' What a strange observation, Mr Fuseli!' exclaimed the lady Why," he said, 'it is as good as anything you have been saying for the last two hours ' —San Francisco Argonaut

$1500 Guaranteed per year to active agents to solicit orders for finest portraits The Dikran Crayon Portrait Co Buffalo, N Y

HINDERCORNS.

The only sure Cure for Corns. Stops all pain. Ensures comfort to the feet. 15c at Druggists. Hiscox&Co. N Y

ARE YOU CONSUMPTIVE

Have you Cough, Bronchitis, Asthma, Indigestion? Use PARKER'S GINGER TONIC. It has cured [illegible] and is the best remedy for all ills arising from defective nutrition. Take in time. 50c and $1.

PARKER'S HAIR BALSAM

Cleanses and beautifies the hair Promotes a luxuriant growth Never Fails to Restore Gray Hair to its Youthful Color Prevents Dandruff and hair falling 50c and $1.00 at Druggists

BOOK AGENTS WANTED FOR

MY STORY OF THE WAR

By Mary A. Livermore

[illegible] A. D. WORTHINGTON & CO., Hartford Conn.

GRATEFUL—COMFORTING

EPPS'S COCOA.

BREAKFAST

"By a thorough knowledge of the laws which govern the operations of digestion and nutrition and by a careful application of the fine properties of well selected Cocoa Mr Epps has provided our breakfast tables with a delicately flavoured beverage which may save us many heavy doctors bills It is by the judicious use of such articles of diet that a constitution may be gradually built up until strong enough to resist every tendency to disease Hundreds of subtle maladies are floating around us, ready to attack wherever there is a weak point We may escape many a fatal shaft by keeping ourselves well fortified with pure blood and a properly nourished frame — Civil Service Gazette Made simply with boiling water or milk Sold only in half pound tins by grocers labelled thus

JAMES EPPS & CO , Homœopathic Chemists London England

BOOK BINDING.

Practical Book Binding and blank book manufacturing 117 South Water street Decatur, Ill Magazines bound, names stamped—gold on books, pocket books, memorandum books, toilet cases etc. I make telescope boxes and any kind of pasteboard boxes of every size. HERMAN SPIES

GRAND OPERA HOUSE

TWO NIGHTS.

Friday, Nov. 22, Saturday, Nov. 23

GRAND SOUVENIR MATINEE

Saturday Afternoon,

The Popular and Charming Comedienne,

LIZZIE EVANS,

and an Excellent Company, in her latest Comedy Successes,

FRIDAY NIGHT } THE BUCKEYE, A Quaint Picture of Ohio Life

SATURDAY SOUVENIR MATINEE } FINE FEATHERS, A Story of English Rural Life

SATURDAY NIGHT } OUR ANGEL A Romantic Comedy Drama

New Songs, Dances, Medleys, etc Note—Every Lady attending the Saturday Matinee will receive a Handsome Cabinet Photograph of Miss Lizzie Evans

PRICES —25, 50 and 75 Cents Matinee Prices—25 and 50 Cents Seats on Sale three days in advance at the Grand Opera House.

THE CROWNING OF

THE QUEEN OF FAME

will be given at the

GRAND OPERA HOUSE,

TUESDAY EVENING, NOV. 26.

The Goddess of Fame issues a summons to all the illustrious women of the world to appear in her temple and make a plea for the Crown of Fame The pages then introduce, one by one, about 30 representative women of of the world Attend in costume as nearly as possible like the original Each one presents by song narrative or recitation, her claim to the Crown

Admittance, 25c and 50c

No extra charge for reserved seats

THE SEVENTEENTH SERIES

is now being issued by

THE SAVINGS FUND

Building Association

at the office of Warren & Durfee, 14 North Water street

B K DURFEE, Sec and Treas

CENA FLETCHER.

Dress Cutting School

BY THE FOUNTAIN TAILOR SYSTEM,

AT 407 EAST WILLIAM STREET.

Dressmaking done on the shortest order and in the neatest style

T. B SPALDING M D

REGULAR PRACTITIONER OF MEDICINE AND SURGERY

Twenty two years practice Specialties, Surgery, Obstetrics and Diseases of Females and Children Catarrh treated in all its forms Office hours day and night except when out professionally Office in Central Block, over B Stine's Clothing Store, Decatur, Illinois Telephone 237.

ANTHONY & KUHN

BREWING CO.

XXX

BOTTLE BEER FOR FAMILY USE

—AND—

KEG BEER FOR THE TRADE.

Orders Promptly Filled

Office on E. Cerro Gordo Street | TELEPHONES 98 and 163.

F. REINSTORF, AGENT,

DECATUR ILLINOIS

Information on Shoes.

Broken sizes or stock of boots and shoes from one to two years old are not worth over 45 cents on the dollar. So says Pingree & Smith of Detroit, Reynold Bros, of New York and Claflne & Thayer, of Milford, Mass The above well known firms represent several million dollars and have made it all in the shoe business So you can see when we offer a broken lot of Ladies, shoes formerly sold at $5 to $5 50 and cut them down to $3 there is no loss, but the shoes are sold at 20 per cent less than first cost Now is Powers is about through with the high priced shoes we propose to sell you almost anything you want for boys, Ladies misses and men for 75 to $1 a pair, commencing this morning

Powers' Shoe Store

Health is Wealth.

Dr. E. C. West's nerve and Brain Treatment guaranteed specific for hysteria, dizziness, convulsions, fits, nervous neuralgia, headache nervous prostration caused by the use of alcohol or tobacco, wakefulness, mental depression, softening of the brain, resulting in insanity and leading to misery, decay and death, premature old age, barrenness, loss of power in either sex, involuntary losses and spermatorrhea caused by over exertion of the brain, self abuse or over indulgence Each box contains one month's treatment $1 00 a box, or six boxes for $5 00, sent by mail prepaid on receipt of price. WE GUARANTEE SIX BOXES TO CURE ANY CASE With each order received by us for six boxes, accompanied with $5 00, we will send the purchaser our written guarantee to refund the money if the treatment does not effect a cure. Guarantees issued only by KING & WOOD, Druggists sole Agent, Decatur Illinois.

UNION DEPOT TIME CARD

In effect November 17 1889

Wabash Railway.

TO CHICAGO		FROM CHICAGO	
No 2	12 05 a m	No 1	8 50 a m
No 4	11 25 a m	No 3	1 35 a m
No. 6	6 35 a m	No 5	2 45 p m
TO ST LOUIS		FROM ST LOUIS	
No 9	6 30 a m	No 10	9 00 p m
No 1	3 45 a m	No 4	11 00 a m
No 43	4 05 a m	No 44	11 10 a m
No. 45	2 50 p m	No 42	10 15 p m
No. 5	1 05 p m	No 2	11 55 p m
No. 71 frt	5 45 a m	No 70 frt	5 20 p m
TO TOLEDO		FROM TOLEDO	
No 40	6 25 a m	No 41	3 50 a m
No. 44	11 15 a m	No 45	3 30 p m
No 42	10 22 p m	No 41	9 00 p m
No 48 Effing	3 15 p m	No 47 Effing	11 0 a m
TO QUINCY, ETC.		FROM QUINCY ETC	
No 43	4 30 a m	No 42	10 10 p m
No 45	3 10 p m	No 44	11 50 a m
No 1	9 07 p m	No 6	6 15 a m
No 47 Bluffs	6 45 a m	No 48 Bluffs	7 05 p m
No 71 Frt	12 30 p m	No 70 Frt	10 45 a m

Ind Decatur & Western.

ARRIVE		DEPART	
No 1	8 00 p m	No 2	11 0 a m
No 3	4 00 a m	No 4	11 0 p m
Acc Tuscola	10 30 a m	Acc Tuscola	4 00 p m

Terre Haute & Peoria

EAST		WEST	
No 2	10 57 a m	No 1	12 40 p m
No 4	7 10 a m	No 3 arv	0 p m
No 8 frt arv	5 00 a m	No 7 frt arv	4 10 p m
No 10 frt	3 10 m	No 9 frt	4 11 a m
		No 5	4 8 m

Illinois Central

NORTH		SOUTH	
No 2 pass	7 45 a m	No 1 pass	7 02 p m
No 4 pass	12 41 a m	No 3 pass	10 10 a m
No 12	2 05 p m	No 11 frt	9 0 a m
No 8 Champ n Line, arrives			10 00 a m
No 8 " leaves			1 15 p m

Peoria, Decatur & Evansville

NORTH		SOUTH	
No 2	2 50 p m	No 1	11 00 a m
No 4	7 00 a m	No 3	10 00 p m
No 20 frt	10 55 a m	No 19 frt	3 00 p m

Bachman Bros.

LARGEST

Furniture House

IN THE CITY

WILL NOT BE UNDERSOLD.

We carry the best FOLDING BED in the world Also a fine line of SIDEBOARDS and a very handsome stock of PILLAR EXTENSION TABLES

The largest assortment of Easy Chairs Fancy Rockers and Parlor Suits All Antique Oak Bedroom Sets, for $20 New Wire Springs (the best for the money) $1 75 Bedsteads from $3 up

We also carry the celebrated SUPERIOR STOVES AND RANGES The firebacks are guaranteed for five years, and one half full of coal to bake The new styles are beauties Oak Heaters only $7 50 Big inducements to parties going to house keeping Don t forget the place

Bachman Bros.,

3 STORES IN ONE

E. Main St. Sign of Big Elephant.

BUSINESS CHANCES.

[illegible]

FOR RENT

FOR RENT—A furnished room near the depot Inquire of James H Hart, R S Bo[illegible] store [illegible]

FOR RENT—Two desirable furnished rooms in private family heated by furnace Apply on premises 445 West Main street

FOR RENT—A furnished room for a gentleman in a [illegible] Hotel Brunswick [illegible]

FOR RENT—Office rooms over Warren & [illegible] Apply to [illegible] Coleman, at [illegible]

FOR [illegible] with [illegible] two gentle[illegible]

WANTED—[illegible] girl for general [illegible] North Col[illegible]

WANTED—[illegible] cook and a dining room girl [illegible] Hotel [illegible]

WANTED [illegible] girl for general house[illegible] reference required In[illegible] street

WANTED [illegible] to know that Bach[illegible] are prepared to store stoves and [illegible] rates also will [illegible]

WANTED—[illegible] young lady an a[illegible] Wishes to do [illegible] Call [illegible]

WANTED—[illegible] local and traveling salesmen [illegible] Special [illegible] BROWN BROS [illegible] Chicago, Ill

WANTED [illegible] solicit for our [illegible] Good wages [illegible] every [illegible] employment guaranteed [illegible] territory taken [illegible] CHASE BROS Chicago Ill

FOR SALE—[illegible] farms houses and lots [illegible] Washi[illegible] City Park [illegible]

WANTED—Our [illegible] weekly payment [illegible] popular that we shall [illegible] this week [illegible] and upward [illegible] terms of lessons [illegible] Kimball organs [illegible] North Main street

FOUND

FOUND—[illegible] that [illegible] Richardson make the [illegible] in this part of the world Gallery at the corner of North and [illegible] streets Come before we move

MISCELLANEOUS

LADDER GONE The person taking [illegible] W Ferman's residence will [illegible] Frank P Rolly

$60 SALARY $[illegible] expenses in advance, [illegible] No [illegible]

I wish [illegible] ladies [illegible] salary [illegible] Wages [illegible] Mrs Mar[illegible]

LAUNDRIES—Hop [illegible] laundries No [illegible] East Prairie street [illegible] Work [illegible] Collars [illegible] cents per [illegible]

PUBLIC SALE [illegible] will sell at public [illegible] Wednesday Nov [illegible]

SOCIETY MEETINGS

[illegible] Masonic [illegible] Howes [illegible]

PROFESSIONAL CARDS

D. C CORLEY
ATTORNEY AT LAW
[illegible] will receive prompt attention [illegible] Office [illegible] Decatur

DR A S [illegible] Dentist No 123 East Main Street

BUCKINGHAM & SCHROLL Lawyers, No [illegible] South Park street

CERA & EWING, Attorneys at Law, No 1, Powers Block

DAVID HUTCHINS, Attorney at Law Office in Powers Block

ALBERT J SUMMERS Attorney at Law No 1[illegible] North Water Street Loans and collections A [illegible]

ALBERT G WEBBER
ATTORNEY AT LAW
[illegible]

F. W WESTHOFF
Teacher [illegible] Instrumental Music [illegible] East Washington Street

GEORGE [illegible] WICKENS
ATTORNEY AT LAW
Office [illegible] North Water Street over [illegible] Burrows Bank

DR J S HOSKINS,
DENTIST
Office—Corner Main and Water streets Notice —[illegible] Electricity used for the painless extraction of teeth

C. P KENNEDY M D,
DECATUR ILL
Office [illegible] East Eldorado street Telephone, No 22. Call there both day and night

J. S [illegible] M D
PHYSICIAN & SURGEON
Office [illegible] opposite Postoffice Telephones Office [illegible] Residence [illegible] Residence [illegible] South College

JAMES J FINN
ATTORNEY AT LAW
Master in chancery writing and acknowledging of deeds mortgages &c and general law business will receive careful attention Office over Linn & Scruggs

WHITE & FLETCHER,
REAL ESTATE,
INSURANCE
AND LOANS
Western Lands a Specialty
Office [illegible] Merchant Street Decatur, Ill

J. M. MYERS,

Dealer in Staple and Fancy

Groceries

Candies, Oranges, Lemons, Bananas, Notions, Toys, etc , at prices so low you can not afford to buy elsewhere

200 SOUTH BROADWAY

ACCUSED

—BUT—

NOT CONVICTED!

Our competitors are kindly helping us at their expense to advertise and spread the news that we are selling out to quit. They have accused the people who buy of us of being fools. See their ads. in The Herald of November 17 and other papers. We are selling better Boots and Shoes than those men (who charge the people —our customers—with being fools) have got in their stores, and we are selling them for less money than they can buy them. That's what sets them crazy and causes them to abuse the people that they say they want to continue making their living off of in the future. I was in Decatur 21 years, and have sold more good boots and shoes in that city than any other man now living. All my enemies are reduced down to 3 or 4 in number, and their only grievance is that I have supplied goods to the people at too low prices I am so situated as to be able to do it, and the people and my competitors all know that I clinch what I say by making the low prices on goods. Over 100 have expressed the hope in the last few days that I would not remove my Shoe business from Decatur. I shall at least stay there long enough to make it hot for those competitors who accuse my customers of being fools.

L. L. FERRISS.

The Following Prices Prove Our Sincerity:

Men's Hand-Made Shoes, worth $5, now only	$3 00	Ladies' Hand Turned and Hand Welt Shoes, finest and best, worth $5, now only	$2 50
Men's Machine-Made Shoes, worth $3, now only	2 00	Ladies' Dongola Shoes, worth $3, now only	2 00
Men's Machine Made Shoes, worth $2, now only	1 40	Ladies' Dongola Shoes, worth $2.50, now only	1 75
Men's Machine-Made Shoes, worth $1.50, now only	1 00	Ladies' Dongola Shoes, worth, $2, now only	1 25
Men's Heavy Boots, worth $2, now only	1 50	Ladies' Dongola Shoes, worth $1.50, now only	1 00
Men's Kip Boots, worth $3, now only	2 00	Ladie's Rubbers, worth 40c, now only	25
Men's Veal Boots, worth $3.50, now only	2 50	Ladies Arctics, worth $1.25, now only	75
Men's Calf Boots, worth $2.75, now only	2 00		

TREMENDOUS SLAUGHTER OF RUBBER GOODS.

Men's Buckle Arctics, worth $1.50, now only	$1 00	A miscellaneous lot of Men's and Boys' Rubber Boots to cose out.	
Men's Buckle Arctics, worth $1.25, now only	90		
Men's Rubbers, imitation sandals, worth 75c, only	40	Men's formerly retailed at $2.75, now only	$1 50
Men's Rubbers, self acting, worth 90c, now only	50	Boys' formerly retailed at $2.25, now only	1 00

Come Quick--The Early Bird Catches the Worm.

FERRISS & LAPHAM,

148 East Main Street, : : Decatur, Ill.

NEWSPAPERARCHIVE®

THE RUSH

AT

The New Store

(NEXT TO MILLIKIN'S BANK.)

Needs no explanation. It is the Bargain Store of Decatur.

25 Pieces 17 inch Plush, all colors, 49c. Excellent value.

1 Case Outing Flannel, 15c per yard.

Another Case of Pin Check Suiting, at 17c per yard.

1 Case Flannel Suitings, Mixtures and Plain colors, at 17c per yard.

1 Case Brocaded Dress Goods, 5c per yard.

1 Case Scotch Cheviots for Dresses—Plaids and Stripes—8½c.

1 Case T. R. Damask, fast colors, 22½c.

1 Case All-Wool Red Twill Flannel, 22½c.

1 Case Men's Scotch Mixed Wool Underwear, 37½c each.

20 Dozen Flannel Skirts, full length and width, 98c.

100 Cartoons All-Silk Ribbons, Nos. 4, 5, 7, 9, 12, all colors, at half usual retail price.

Blankets at the lowest prices.

Cloaks of all kinds and styles at one-third price.

S. HUMPHREYS.

Agent for Standard Patterns.

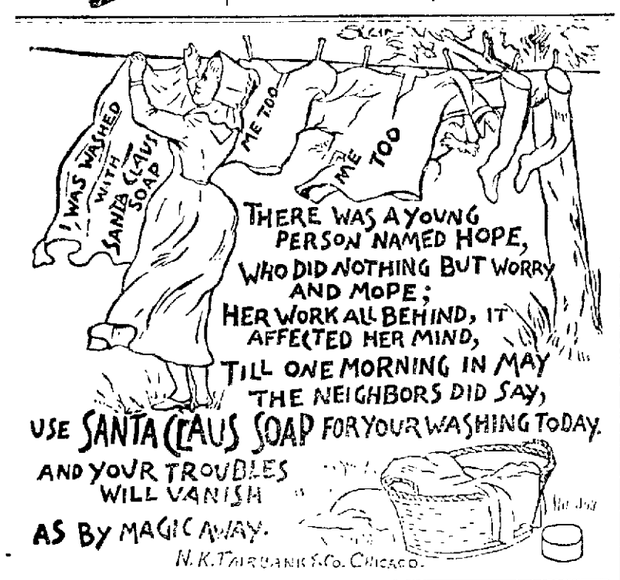

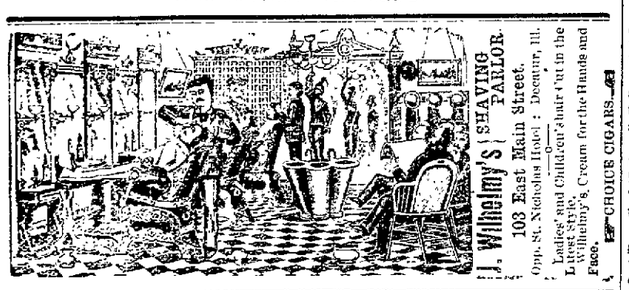

City Book Store,

121 MERCHANT STREET.

The Holidays are coming, and so are the goods. We intend to have goods enough, NEW, BEAUTIFUL, CHEAP, to satisfy all our friends, old and new. Every department will be full to overflowing, and many novelties will be added to the usual assortment.

We have hundreds of the Standard, Cloth-Bound Books at 25c. If you prefer Fine Books, Illustrated Books, Elegant Sets, we have these also—and be assured, the children are not forgotten. Do you want Plush Goods, Novelties, late and rare? They are here. Will a Fine Picture please you? Look at our stock.

Do you want Framing done Artistically and Cheaply? We are ready to do it.

J. H. BEVANS.

CHICAGO TAILOR SHOP.

PANTS TO ORDER - $3 00
SUITS OF SAME - 15.00

Better Goods in Proportion.

Clothing Cleaned and Repaired

Cash Paid for Cast-Off Clothing.

H. M. WHITE

161 North Water Street, Decatur.

THE WONDERFUL LUBURG CHAIR

Combining a Parlor, Library, Sick Ing, Reclining, or Invalid CHAIR, LOUNGE, BED, CRADLE or COUCH. Price $7.00 up. We make the largest variety of Adjustable, Reclining, Physicians and Surgeons' Operating, Invalid Rolling, Hammock, Office, Library, Fancy Carpet Folding, Reed and Rattan CHAIRS an. ROCKERS BICYCLES, TRICYCLES, VELOCIPEDES and SELF PROPELLERS.

ALL KINDS OF APPLIANCES FOR INVALIDS.

BABY COACHES

Over 100 different designs.

Our Patent Automatic Brake on all *Carriages, free.* We have discontinued wholesaling; by placing your orders direct with the makers you can *save several profits.* Our *clothing prices* and special Bargains will astonish you. Goods sold under a *guarantee* and delivered free to any point in *United States.* ☞ Send stamp for Catalogue, and state class of goods you wish it for.

LUBURG MFG. CO.
145 North Eighth Street, Philadelphia, Pa.

TO WEAK MEN

Suffering from the effects of youthful errors, early decay, wasting weakness, lost manhood, etc., I will send a valuable treatise (sealed) containing full particulars for home cure, FREE of charge. A splendid medical work; should be read by every man who is nervous and debilitated. Address,

Prof. F. C. FOWLER, Moodus, Conn.

ARMOUR'S BEEF EXTRACT CHICAGO.

PURE! PALATABLE! POPULAR!

GUARANTEED *Pure Beef* in concentrated form. Solid in jars, liquid in bottles.

Housekeepers find it invaluable for Soups, Stews, Meat Sauces, Bouillon, etc.

As Beef Tea, strongly recommended by leading physicians, for invalids, infants and others. Appetizing and strengthening.

Ask your druggist or grocer for

Armour's Beef Extract

Or send 50c. for sample package and descriptive pamphlet, to

ARMOUR & CO., Chicago.

Master in Chancery's Sale.

STATE OF ILLINOIS, MACON COUNTY, ss.—In the Circuit Court of Macon County—In Chancery. To September term, A. D. 1889. H. E. Peverly vs. Isabella Schenck, et. al. Foreclosure.

Public notice is hereby given, that, in pursuance of a decree entered on the 9th day of October, A. D. 1889, by the said court, in the above entitled cause, I, James J. Finn, Master in Chancery of said Macon county, will, at the hour of 3 o'clock in the afternoon on Saturday, the 30th day of November, A. D. 1889, at the front door of the court house in Decatur, in said Macon County, sell, at public vendue, to the highest and best bidder, the following described real estate, lying and being in the County of Macon, State of Illinois, to-wit:

The southeast quarter of section No. Thirty-Six (36), in township No. Eighteen (18), north of the base line, in range No. One (1), east of the third principal meridian, containing 160 acres, more or less.

Terms of Sale—Cash in hand; sale subject to redemption according to law.

Dated at Decatur, Illinois, this 30th day of October, A. D. 1889. JAMES J. FINN, Master in Chancery of Macon County, Illinois

DON'T FORGET

That we have the Largest Stock of groceries in town and all

A 1 GOODS.

You know that the prices are always the Lowest.

JOHN G. CLOYD,

144 E. Main, - Decatur.

MORNING REVIEW

FRIDAY, NOVEMBER 22, 1889.

LOCAL PARAGRAPHS.

Blue figures.

Feather Beds renovated For $1.25 at 553 N. Broadway.

Board at Combs' restaurant.

Chamberlain's pictures are great.

Nobby bracelets at Peake & Sons.

Henry Bros. keep the best bread in the city.

Read S. M. Lutz's offer of special prices on organs.

Pure buckwheat flour and maple sugar at J. Lytle & Co.'s.

Blue figures at Meyer's Furniture Store.

Soft nut coal $1.50 per ton delivered.—F. D. Caldwell.

Buy your drugs at the corner of Calhoun and Edmond streets.

Good warm rooms at Combs' European hotel. Go there to board.

If you want a good, clean, wholesome lunch, go to Henry Bros.

Before buying albums, visit the Edmond and Calhoun street drug store.

Go to Combs' restaurant and European hotel opposite Grand opera house.

If you want anything in the jewelry line, buy it of Peake & Son, and save money.

Grapevines for fall planting. Best varieties. GEORGE M. WOOD.

Remember Hunter has the Pioneer Brand of oysters at wholesale. Best in the market.

Go to the Spencer & Lehman company for feed cutters, feed grinders and corn shellers.

Awnings put up and fine upholstering and repairing of all kinds done to suit you by A. Beer, North Main.

Prudent housekeepers who want to preserve their reputation as breadmakers, should always use Hatfield's flour.

The largest and cleanest soft coal ever offered to the Decatur trade at $1.50 per ton delivered. F. D. CALDWELL.

During this damp weather keep your feet dry by taking your good old shoes to E. W. Chandler for repairs. He is in the Tabernacle building.

At the Decatur Musical college lessons are given in piano, violin, organ, harmony, theory and elocution. Pupils may enter at any time.

Don't be misled into paying fancy prices to other dealers for the same goods you can buy of Peake & Son, at about half the price. They are the low-priced jewelers of Decatur.

Beginning Nov. 1, I shall offer rare bargains to purchasers of pianos and organs, which will be continued during the holidays. My stock is large and complete. Remember the date. C. B. PRESCOTT.

Peake & Son are receiving large invoices of watches, clocks and jewelry, and are placing them at prices never before heard of. Step in and see their nice holiday stock.

The sale of reserved seats for the entertainment, "The Crowning of the Queen of Fame," to be given at the opera house next Tuesday evening by the ladies of the Baptist church, will open at the usual place on Saturday morning.

Information on Shoes.

Broken sizes or stocks of boots and shoes from one to two years old are not worth over 45 cents on the dollar. So says Pingree & Smith, of Detroit; Reynold Bros., of New York and Claflin & Thayer, of Milford, Mass. The above well known firms represent several million dollars and have made it all in the shoe business. So you can see when we offer a broken lot of ladies' shoes formerly sold at $5 to $5.50 and cut them down to $3 there is no loss, but the shoes are sold at 20 per cent. less than the first cost. Now as Powers is about through with the high priced shoes we promise to sell you almost anything you want for boys, ladies, misses and men for 75 cents to $1 a pair, commencing this morning.

POWERS' SHOE STORE.

Bananas for Thanksgiving.

By all odds the finest car of bananas ever received in Decatur was the car of mammoth Bluefields which arrived last night, direct from New Orleans, for the enterprising firm of G. W. Ehrhart & Co. Mr. Ehrhart ordered his New Orleans agent to procure the finest fruit that money could purchase, especially for the holiday trade, and from the magnificent bunches a reporter saw last evening, it is safe to say that the order was carried out to the letter. As the Thanksgiving rush is now commencing, retail dealers will do well to get their orders in at the earliest possible moment to ensure prompt shipment.

Do You Wear Pants?

If so call at Watson & Hughes steam power tailoring establishment and see the elegant line just received. Over 75 new styles, ranging from $2.50 to $9.00. Also suitings of all styles, from $17.00 to $35.00. Overcoatings from $20.00 to $38.00. We are making more clothing than all other merchant tailors combined, consequently can save you 25 per cent. Call early before the rush. WATSON & HUGHES, 127 E. Main St.

A Special Writing Class

will be opened at the Decatur Business College, new library block building, on Monday, Nov. 25, at 4 p. m. Classes every day from 4 to 5 p. m. Everybody invited. Only $2.50 a month.

E. P. IRVING, Principal.

Over 200

different styles of choice goods to select that new suit from, at Muleady & Sons.

Blue figures at Meyer's Furniture Store.

Hard Coal.

I have a full supply of the best grades of hard coal. Prices and quality guaranteed. Principal office, 628 North Main street.

E. L. MARTIN.

A Forged Deed.

J. M. Miller, of the broom making firm of Duvall, Miller & Co., has been victimized in a queer transaction, as the following telegram shows:

TERRE HAUTE, Ind., Nov. 20.—A forged deed turned up to-day, causing considerable of a sensation, owing to the prominence of the parties. The affair is still wrapped in mystery. J. M. Miller, a broom dealer of Decatur, filed in the recorder's office here a deed to 15 lots in the suburbs of this city, the deed purporting to be from John D. Chestnut to Miller, executed May 15 last, at Wichita, Kan., for $1,600. Chestnut, who is a rich imbecile of this city, owns the property in question, but he is under a guardian because of insanity, President W. R. McKee, of the Vandalia line, being his guardian. He is, therefore, incapable of making a deed, and furthermore he was not in Kansas in May last and has not been for years. He does not know Miller, and the latter admits that he never saw him.

The deed is acknowledged before one F. R. Sabin, a Notary Public of Sedgewick county, Kansas, on May 15 last. Miller says he got the deed in a trade and says he came here and looked at the ground before trading. He is as yet reticent as to the identity of the men who swindled him, but it is evident that he fell in among a band of thieves.

A clew is found to-night by the statement of H. C. Hanna of the Terre Haute Transfer Co., who says he received a letter a month ago from one Funk, a trader of Danville, Illinois, asking whether a deed from John D. Chestnut amounted to anything. Mr. Hanna answered that it did not. The affair is a very mysterious one, but the indications are plain of a bold piece of rascality, including forgery. President McKee is pushing the matter for a full investigation.

Mr. Miller, who has returned home to Decatur, says that he got the deed last fall in a trade at Wichita, and that he will go back there and bring suit against Gray, from whom it came.

Decatur Trotting Association.

The 10 stockholders of the Decatur Trotting association met Wednesday night at the St. Nicholas and perfected arrangements for organization. Eleven thousand dollars were subscribed to the capital stock. The amount may be increased to $12,000. John Ullrich, D. W. Brenneman and R. R. Montgomery were appointed to secure the necessary incorporation papers, and Dr. J. F. Reid, C. M. Caldwell, B. Z. Taylor, Eli Brenneman and R. R. Montgomery were named as a committee on grounds. The association has received but one proposition for grounds, that of D. W. Brenneman, who tenders the use of his ground north of the city. It is intended to fit up model grounds and a regulation track, so that the Decatur association may be included in the Terre Haute, St. Louis, Peoria and Chicago trotting circuit. A called meeting will be held soon when the subscription book will be opened, officers elected and action taken on the grounds for the use of the association.

An association of this kind has been talked of among Decatur horsemen for many years, and now that it is finally under way there is no reason why it should not be a success. It certainly has the good wishes of the citizens of Decatur.

Deals in Real Estate.

The Crouch residence on Prairie Avenue has been sold to T. G. Hoskins for $7,100. The residence now occupied by Mr. Hoskins and family has been traded in to Mr. Crouch at $4,000. Mr. Hoskins will take possession of his new home within two weeks.

A. G. Webber, administrator of the estate of August Kerski, sold at auction yesterday a house at 1133 East Marietta street, to August Kerski, Jr., for $500. He also sold a two-room house on North Calhoun street to D. Patterson, for $450. The store property advertised was not sold.

Samuel R. House and wife to Dora B. House, a lot in Blue Mound; $40.

Nancy Wait and A. Wait to James C. Beatty, a lot on Wood street; $1,000.

Nancy Wait and A. Wait to James C. Beatty, W. F. Hill, L. A. Fisk and J. R. Weaver, the right to a 12½ feet strip of land adjoining their property in the southwest part of the city; $5.

Nancy Wait and A. Wait to William F. Hill, a lot on West Wood street; $900.

Lydia M. Sollars to John F. Mattes, a lot on Decatur street; $650.

In Exchange with Mrs. Gibb.

Rev. H. A. Westall, of the Unitarian church, Bloomington, will preach at the Universalist church next Sunday morning and evening, in exchange with Rev. Mrs. Gibb. The gentleman has a reputation as a scholar and thinker and should receive a hearty welcome from the liberal minded christian people of Decatur.

Back Injured.

Charles P. Haigh, the chemist for Smith, Hubbard & Co., was quite seriously injured yesterday morning while lifting a bucket of syrup. His back was strained. He will probably be laid up for several weeks.

Smoker's Heart.

Dr. Flint's Remedy wards off death from those who have developed a "smoker's heart" through the use of tobacco, rendering that organ liable to rupture at any time. Descriptive treatise with each bottle; or address Mack Drug Co., N. Y. Sold by leading druggists.

The new roller mill at Mt. Pulaski will be 32x40 feet on the ground and four stories high, with space between floors of 10, 11, 12 and 13 feet.

A Regulator.

A few Hamburg Figs will cure the worst cases of costipation and indigestion, and their occasional use will prevent the recurrence of these troubles. 25 cents. Dose, one fig. Mack Drug Co., N. Y. Sold by leading druggists.

Not Tools.

Notice some adds in recent issues of Decatur papers where they say people are fools because they (the people) trade with us. Such insolence ought to be "sat down on" and will be. The people crowd our store and the verdict of the people is always right. They are not fools.

FERRISS & LAPHAM.

Reduced Rates.

The Decatur Short Line have had some coupon books printed, and will sell 300 tickets for $10.00. These coupon books can be obtained at the banking house of Gorin, Dawson & Co. Also slips of six tickets will be sold for 25 cents. These can be obtained of any conductor.

Annual Dinner.

The ladies of the Christian church will serve their annual dinner and supper and give their annual festival on Thanksgiving Day, in the room occupied by Cann & Co. The public is invited.

Fresh

Oysters, in bulk or can; fresh fish every Friday; fresh celery from Michigan every day. Kipp & Moran, 654 East Eldorado.

Niantic

Special Correspondence to THE REVIEW.

Mr. Pasley and wife have gone to Boody to live.

Mr. Robinson, of Blue Mound, has charge of the city hotel.

Mrs. W. F. Correll and Miss Frank Dake, of Illiopolis, came up to attend our revival, and were the guests of Mrs. Faris.

J. P. Faris and Clay Danley left this morning for Mississippi where they will hunt bear and deer for the next four or five weeks.

Miss Bertha Clark, a teacher in the Blue Mound schools, came home Saturday evening, accompanied by Miss Edith Cann, of Decatur.

Quite a number from our town were in Decatur Saturday, among whom were Misses May Grosh, Ruth Wells, Ada and Eda Cross, Anna Hardin, and Messrs. J. P. Faris, John Hawk and John Carr.

William Thompson has sold his farm to Johnny and William Dingman. The farm is located two miles southwest of Niantic. Mr. Thompson is a grand good man and we are sorry to think that he will leave us.

Allen Talbert, who has been ill of typhoid fever for several weeks, is able to be up. Some of his neighbors took possession of his corn field yesterday and gathered about half of his corn for him. Niantic people are always very good to any one in need of help.

Dr. Knap is in Springfield attending the I. O. O. F. grand lodge. He is a representative from a Bloomington lodge, he lately removing here from that place. The delegate of Niantic lodge is A. M. Carson. He left for Springfield Tuesday evening.

All of our young men were terribly excited one evening last week. The cause of it was this: One young gent from Illiopolis brought eight nice looking young ladies up to church; so of course the boys were all feeling very badly. Never mind, boys. Don't let it occur again.

The ladies of the Christian church will have their annual dinner and supper at the town hall on Thanksgiving. In addition to this there will be an entertainment and fair in the evening. It will be a very nice entertainment, and every one is invited to attend. The small sum of 10 cents will be charged at the door.

Niantic, Ill., Nov. 21, 1889.

An Ideal Comedienne.

That delightful clever and charming little actress, Lizzie Evans will appear at the Grand Opera House to-night, presenting for the first time in this city her latest dramatic success entitled "The Buckeye." The play, as its name indicates, is a picture of Ohio home life; and it comes here with the reputation of being one of the best and brightest dramas that Miss Evans has yet offered to the public. It deals with homely and familiar but nevertheless picturesque types of character in that famous section of the Buckeye State, known as the "Western Reserve," and it tells a story of life that never fails to awaken and retain the deepest interest of an audience.

These are the principal characters of the rhythm of events which culminate in several tableaux and yet are not a particle overdrawn. The dialogue is crisp and bright, and freighted with the homely proverbs of country lore. In the title role Miss Evans seems simply perfect. She is the ideal comedienne in the part, and so graceful, vivacious, energetic and natural, that she carries the hearts of the audience by storm and is called to receive their tributes to her genius again and again. Miss Evans has one of the best companies now traveling, and every part in the play is cast with adequate strength. The scenery is pretty and effective.

She will give three performances; to-night, a matinee tomorrow afternoon and a performance at night.

AROUND HOME.

Danville has 38 saloons; revenue $22,800.

There are 343 boys in the state reform school at Pontiac.

The new Christian church at Clinton will be dedicated on Sunday, Dec. 1.

Hon. Julius A. Brown will be a candidate for re-election to the legislature from Piatt county.

James Robinson has resigned his position with the Clinton band and joined the "Si Perkins" comedy company.

The fair grounds at Danville will be sold, and the stockholders will pocket the proceeds. The fair there has been a failure for several years.

The protracted meeting at Blackford, Ford county, has closed on account of the prevalence of diphtheria in that neighborhood. The meetings have closed at East Bend for the same reason.

Officers Enlow and Cullom have handed in their resignations as members of the Springfield police force. Irregularities in returning fines collected by them from keepers of houses of ill fame are hinted at, and an investigation will follow.

Commendable.

All claims not consistent with the high character of Syrup of Figs, are purposely avoided by the Cal. Fig Syrup company. It acts gently on the kidney, liver and bowels, cleansing the system effectually, but it is not a cure-all, and makes no pretensions that every bottle will not substantiate.

Fine Wines and Liquors.

TABLE DELICACIES
and
DECATUR BREWING CO'S
EXTRA FINE
UNSTEAMED BOTTLED BEER
Vacuum and Cincinnati. Pilsner Bottled Beer for sale by
PHILLIPP RUEBSAMEN,
118 North Water street.

Orders by telephone promptly filled. Goods sold in any quantity, and delivered to any part of the city.

Telephone 335.

Blue figures.

Miss Fannie Cloyd, who went from Gibson to South Dakota was married on the 6th inst., to Mr. George Hamilton, and went with her husband to his home in Spink county.

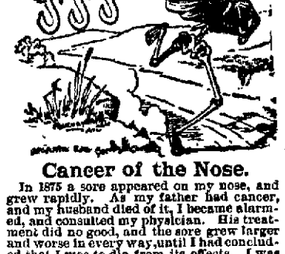

Cancer of the Nose.

In 1875 a sore appeared on my nose, and grew rapidly. As my father had cancer, and my husband died of it, I became alarmed, and consulted my physician. His treatment did no good, and the sore grew larger and worse in every way, until I had concluded that I was to die from its effects. I was persuaded to take S. S. S., and a few bottles cured me. This was after all the doctors and other medicines had failed. I have had no return of the cancer.

MRS. M. T. MABEN.
Woodbury, Hall County, Texas.

Treatise on Cancer mailed free.
SWIFT SPECIFIC CO., Atlanta, Ga.

A BIG DEAL

NO 5014

NO. 5002

700 Children's Cloaks,

1100 Ladies' Cloaks

ALL NEW STYLES,

and the product of two First-Class Manufacturers, which we closed as a Job at Half Price, and will sell:

NO. 5023

Chi'd's Braided Beaver, in Seal, Navy, Myrtle and Garnet, 4, 6, 8, 10, 12 and 16 years, $2 for 4 years, rising 50c per size.

NO. 5042

A beautiful Plaid Cheviot Garment, 4 to 15 years, $3 for 4 years, rising 50c per size.

NO. 5037

4 to 16 year Garnet and Black Woven Stripe, $3.50 for 4 years, rising 50c per size.

NO. 5014

Misses' Newmarket, Woven Stripe, Satin Hood, 4, 6, 8, 10, 12, 14 and 16 years, $3 for 4 years, rising 50c per size.

NO. 5002

4 to 16 years, Handsome Striped Cloak, Astrachan Trimming, $3 for 4 years, rising 50c per size.

NO. 5039

4 to 16 years, Mahogany German Beaver, Cord Trimming, $4.50 for 4 years, rising 50c per size.

75 Ladies Newmarkets, Jacquard Stripe, Fine Plush Sleeves, $12.

25 English Walking Coats, Walker's Seal Plush, $15,

Have just received the LATEST NOVELTIES in Newmarkets, with Plush and Fancy Sleeves, to which we call Special Attention.

LINN & SCRUGGS.

WHY NOT SAVE MONEY?

Why Not, When You Can Effect the Saving on

The Necessities of Life?

It is a positive, undenied and undeniable fact that Logan & Beik have saved money to every consumer of Groceries who has bought of them. They are the pioneers of Low Prices in Groceries, have cut the figures down on the Staples and necessities as well as on the luxuries, and now propose to make a still deeper cut. What is the sense of paying high prices when you can get the same goods for lower prices of us? Our Sugars are guaranteed free from adulteration and fully as good as any other grocer sells you for more money. Look at the following list of prices:

SUGARS.	
Granulated Sugar, 12½ lbs for	$1 00
A Sugar, 13 lbs for	1 00
14 lbs white extra C Sugar	1 00
15 lbs C Sugar	1 00
Good Syrup, per gallon	40
COFFEE PACKAGES.	
XXXX	25c
Arbuckles	25c
Lion	25c
Queen B	25c
Bonola	25c
Good Coffee in Bulk	22c
TEAS.	
Japan	15c to 50c
Imperial (best)	50c
Y. H.	35c to 50c
Japan Tea in 1 lb cans	40c
HAMS.	
Kingham hams, per lb	12½c
California hams, per lb	7½c
Breakfast Bacon	12½c
Heavy Bacon	10c
Best lard, per lb	10c
Chipped dried beef	20c
Best coal oil per gallon	15c
Best vinager per gallon	20c

FLOUR.	
Best roller process Flour, per sack, 50 pounds	$1 05
SOAPS.	
8 bars Logan & Beik's	25c
7 bars Lautz Bros'	25c
6 Lenox soap	25c
MISCELLANEOUS.	
Fancy raisins, new	10c
New French prunes,	8½c
Sardines, 7c, or 4 for	25c
Canned peaches in syrup,	20c
Canned black berries,	8½c
Canned corn	8½c
Baking powder in pound cans	15c
Baking powder in bulk	15c
Mackerel in pound cans	10c
Star tobacco	45c
Climax tobacco	45c
Big 4 tobacco	50c
Horse Shoe tobacco, per pound	45c
Lemons, per doz	25c
Brooms	10c

THESE PRICES ARE FOR SPOT CASH.

Fresh Oysters and Celery received every day, and all goods at proportionately low prices. Goods delivered to all parts of the city.

LOGAN & BEIK.

150 MERCHANT ST. TELEPHONE 120.

Warranted Free from Injurious Drugs

TANSILL'S PUNCH 5¢

SALESMEN WANTED AT ONCE

WHAT SPOT CASH WILL DO AT JOHN FINN'S

Cor. Broadway and E. Eldorado St.

Fresh Oysters Received Direct From Baltimore, at 40c a Quart.

13¼ lbs Extra C Sugar	$1 00
12½ " A Sugar	1 00
12 " Granulated Sugar	1 00
4½ lbs Good Roasted Coffee	1 00
18 lbs Turkish Prunes	1 00
12 lbs Family Lard	1 00
3 lbs New Tapioca	25
6 lbs. New Buckwheat Flour	25
6 " New Hominy	25
6 " Best Oatmeal	25
6 " Navy Beans	25
4 " Good Rice	25
7 " Barley Grists	25
6 " Pearl Barley	25
3½ " Currants	25
4 Turkish Prunes	25
50 lb Sack Patent Flour	1 25
Fancy Table Syrup, per gal	45
Maple Syrup in half-gallon cans	50
New Maple Sugar, per lb	15
Jelly, in 20 lb pails, per lb	5½
Sweet Pickles, per qt	15
1 lb. Can Good Baking Powder	20
Star Candles, per lb	13
New Sauer Kraut, per gal	20
Mop Sticks, worth 25c, only	15
6 lbs. Bulk Starch	25
Axle Grease, per box	5
12 Boxes Coffee Essence	25
New Dates, per lb	10
TEAS. TEAS. TEAS.	
Fancy Gunpowder Tea, worth 70c in other stores, my price	50
Fancy Imperial Tea, per lb	40
Best Green Japan, per lb	25
Fine Uncolored Japan, per lb	40
Good Mixed Tea per lb	25
Good English Breakfast, per lb	25
Best Young Hyson, per lb	40
Tea Siftings, per lb	10
SOAPS FOR THE MILLION.	
7 Bars Town Talk Soap	25
7 Bars Dandy Soap	25
Old Country Soap, 60 bars to the box, per box	2 70
German Family, per box	2 60
Santa Claus, per box of 100 bars	4 50
MEATS.	
Dried Beef, per lb	15
Heavy Bacon	10
Breakfast Bacon	12½
Boneless Ham	12½
TOBACCOS.	
Good Fincut, per lb	30
Quality and Quantity, per lb	39
Newsboy, per lb	40
Prince Edward, per lb	28
Natural Leaf	55
Old Kentucky (Smoking)	30
Durham (smoking)	30

All Goods Warranted to give satisfaction. Goods delivered to all parts of the city.

JOHN FINN,

TELEPHONE 323.

25c

That is all, only a quarter for a handsomely cloth bound, well printed, book by a standard author, such as

THACKERAY,
ELIOT,
DICKENS
IRVING,
ETC., ETC.

THE GREATEST BARGAIN EVER OFFERED.

500 Different Titles.

Fiction, biography, poetry, adventure. You never had such a chance to get a library for almost nothing

J. E. SAXTON

NEXT TO POSTOFFICE, DECATUR.

BEST BREAD

Baked fresh every day by neat, careful and skillful workmen. Have the City Bakery wagon stop at your house for a few days and try our bread. We make all kinds, both white and brown.

A fine line of the nicest Cakes in the city.

Fred Werning,

533 N. Morgan.

EXCURSIONS.

TOURIST TICKETS.—Round trip tickets to all tourist points in Texas, Colorado, New Mexico, California, Louisiana, Alabama, Florida, Georgia and South Carolina are on sale at the Wabash ticket office.

ST. LOUIS SUNDAY EXCURSIONS—Commencing on Saturday, February 16th, the Wabash will sell tickets to St. Louis and return at one fare for the round trip, good only for afternoon trains, Saturday and Sunday trains, and good returning on first train Monday morning following sale.

EXCELSIOR SPRINGS, MO.—Unequaled as a health and pleasure resort. Finest Watering Place Hotel in the west. The waters will positively cure all Kidney and Liver, Dyspepsia, Diabetes, Female complaints, Skin and Blood Diseases, etc. For handsomely illustrated pamphlet, apply to F. Chandler, G. P. & T. A. "Wabash Line," St. Louis, Mo.

EXCURSIONS TO CHICAGO.—For the American Horse Show the Wabash will sell tickets to Chicago, and return on Oct. 29, 30, Nov. 1, 5, 6 and 8, good returning five days from date of sale, for $6.45, including ticket to the show. For the American Fat Stock Show the Wabash will sell round trip tickets to Chicago on Nov. 11, 12, 13, 14, 15, and 16, at $6.45, including ticket to the show, good returning five days from date of sale.

NEWSPAPER ARCHIVE®
NEWSPAPER ARCHIVE®

B. STINE,

—THE—

BOSS CLOTHIER.

We have eclipsed all previous efforts in our Twenty-three Years' Experience of our successful career in the Clothing Business, in placing before the Public for this Fall and Winter the largest and most complete line of new

FALL AND WINTER CLOTHING

ever shown in Decatur. Our Men's, Young Men's and Boys' Clothing will be distinguished from ordinary ready-made Clothing, not only by the superior Fit, Style and Finish so long noticeable in our garments, but also by our Extremely Low Prices for superior made goods.

Decatur's Leading Clothier,

B. Stine.

—BUY—

PIANOS!

—AND—

ORGANS

NOW WHILE YOU CAN GET THE

LOWEST PRICES.

The Largest Stock and the Finest Instruments ever shown in the city. The

IVERS & POND

Pianos, with the new "Soft stop," will please you. The New Style

MILLER ORGAN

Leads all Good Organs.

500

Sold in Macon County. Call while my Stock is complete.

S. M. LUTZ,

DECATUR, ILL.

IF YOU WANT THE

BEST POSSIBLE PICTURE

—FOR THE—

LEAST POSSIBLE MONEY,

YOU CAN GET IT AT

The East End Gallery

1079 E. ELDORADO ST. | TELEPHONE 7.

NO SUNDAY WORK.

The New Central Baling Co.

Manufactures their own products. Complete in every particular. New modern machinery of the very latest improved pattern for every department. We keep constantly on hand the best quality extra bolted meal, ground by us expressly for family use, for sale by leading grocers. Baled hay, millet, straw, clover. Chopped feed of any composition. Highest market price paid for corn, oats and hay.

HOLLINGSHEAD & WALTER.

TELEPHONE 447. 245 EAST WILLIAM STREET.

MORNING-REVIEW

FRIDAY, NOVEMBER 22, 1889.

GENERAL AND PERSONAL.

Lizzie Evans in "Buckeye" to-night.

R. S. Bohn has returned from Chicago.

City Clerk Cliff Betzer is at Chicago to-day.

Mrs. J. A. Swearingen is in Chicago on a visit.

Walter Miller will spend to-day in Bloomington.

J. W Race, of Pana, was in Decatur Thursday.

Mrs. J. W. Sorgen is visiting relatives at Raymond, Ill.

Mrs. W. B. Taylor of Dalton City was here yesterday.

S. A. Saddler came to Decatur yesterday from Monticello.

C. N. Walls, of Taylorville, was a visitor yesterday to Decatur.

Mrs. C. D. Richardson, of Niantic, was a visitor yesterday to Decatur.

W. H. Stafford of Mt. Pulaski, is a guest of Mr. and Mrs E. E. Miller.

Rev. Charles Manchester, of Mulmine, was a visitor yesterday to Decatur.

Walter Towling was so sick yesterday that he was unable to be at the store.

W. B. Brinton, a prominent citizen of Tuscola, was registered at the Deming yesterday.

Mrs. Hugo Westermann, of Belleville, is in the city visiting Louis Westermann and family.

Misses Marie McDermott and Mary McCoy went to Lincoln yesterday to attend a large party.

Rev. P. W. Clampett, rector of Christ's church, of Springfield, was a visitor yesterday to Decatur.

Mrs. V. P. Roark, of Paducah, Ky., has arrived in the city to visit her daughter, Mrs. A T. Grist.

Miss Mary Hamilton, sister of Mrs. B. K. Durfee, left yesterday afternoon for St. Louis after a visit here.

Mrs Lillian V. Richardson, of Philadelphia, left yesterday for Denver, Col., after a visit with relatives here.

Miss M. G. Stockbridge of Tacoma, Wash. is registered at the Hotel Brunswick. She will be in the city several days.

Mr. and Mrs. T. H. Macoughtry left yesterday morning for Tuscola, where they will be guests of Mrs. S. M. Ervin.

Mrs. Aten Lytle and her sister Miss Paxton will leave to-day for Kansas, Ill., to spend Thanksgiving with their parents.

Charles Harpstrite and Edward Harpstrite and daughter, Miss Mary, were at St. Louis attending the funeral of a relative yesterday.

The wife and child of G. E. Phillips, night watchman at the crossing at the depot, who have been quite sick for several days, are recovering.

Mr. and Mrs. John R. Miller and Mrs. W. E. Bingham arrived home yesterday from Wapella, Mo. The other members of the party expect to arrive to-day.

Miss Hattie McKenzie, of Grove City, arrived in the city yesterday morning to visit her cousin, Miss May McKenzie, with whom she will spend Thanksgiving.

Mrs. W. J. Keyes, of New York, who has been visiting in Chicago, has returned to finish her visit with Mrs. W. T. Downing. Her husband will arrive in a few days from New York.

Mrs. E. G Knight and daughter, Mrs. Sophia Davison, of Monticello, were in Decatur yesterday. Here they met Mrs. Davison of Tuscola, who was going to Monticello to make her home.

A Successful Entertainment.

The ladies of the Congregational church succeeded last night in getting up a social and entertainment that was largely attended, in spite of the most disagreeable weather. Besides that, every one enjoyed a most pleasant evening. The advertising probably had something to do with the attendance. It consisted of neatly printed invitations enclosed in envelopes and delivered personally to those it was thought would be likely to attend. The receiver was not only flattered by the special attention, but had his curiosity aroused. The outcome proved that no one was disappointed with what was offered for the 10 cents charged for admission.

The program given with skill and ability, was as follows.

Piano duet—Misses Boyd,
Vocal Solo—Miss Jessie Steele.
Duet—Misses Boyd.
Recitation—"The Fisherman's Wife," Miss Ada Boyd.
Violin solo—Miss Mae Harwood.
Vocal solo—Miss Belle Steele.
Recitation—"Love in a Balloon," Miss Lillian Irwin.
Duet—Misses Bachman and Freeman.

While all the numbers were fine and greatly enjoyed, the recitation of Miss Irwin was spoken of as being especially well delivered. As is well known, she has great elocutionary ability.

After the program was concluded, two ladies sold a great many plain and fancy holders of all descriptions, and two little girls presided over a table at which literary salad was dispensed at 5 cents a taste. The social was quite profitable.

A Horse Thief, Nevertheless.

Lee White, alias Jone, the horsethief who got away with four horses and carts in the vicinity of Decatur last summer, was brought before Justice of the Peace Provost yesterday on charge of horsestealing. He waived examination and was taken back to jail to await the action of the grand jury. It is the opinion of the officers that he should be sent to the penitentiary. His relatives say he is insane, and he has been in the asylum, but nevertheless on all general matters he is as sane as any one, and there is no sense letting such an expert horse thief run at large, to bring expense and trouble to other people.

Cards and Taffy Pull.

Miss Sue A. Dimock entertained a number of her friends at her home, 1011 North Water street, on Wednesday evening in a most enjoyable manner. The first part of the evening was spent in playing cards and other popular games, after which was an old time taffy pull.

Pipe From the Gas Well.

George Stare has sent for hydraulic jacks with which to pull out the inner six-inch pipe in the gas well. It goes down 600 feet inside the larger pipe. R. J. Roberts will get it out when the machinery comes. The pipe has been sold to D. S. Shellabarger.

C. C. C. Sold.

J. W. Kelly, a Cleveland oil man, was in Decatur yesterday and bought Peter H. Brueck's black gelding, C. C. C, sired by Major Kelso. Mr. Kelly is going to make a fine buggy horse out of him.

Unusual.

Pete Smith was arrested yesterday by Officer Butts for being drunk.

E. J. HARPSTRITE,

THE JEWELER

Is prepared to sell you any kind of a watch, from the cheapest to the finest. If you are contemplating buying a WATCH, it would be to your interest to call and examine my stock and get prices.

My Stock is Complete in All Branches.

I can sell just as cheap as *any* of my competitors for the reason that I buy for *Cash only*, and any article that you buy from me will be guaranteed to be exactly as represented. Would be pleased to have you remember

E. J. HARPSTRITE, THE JEWELER

146 EAST PRAIRIE STREET, EAST OF POSTOFFICE.

THREE BREAKS BY BURGLARS.

They Succeed in Getting but Little at two Places.

The burglar epidemic appears to have broken out again. For the most part the work looks like that of sneak thieves, but they are evidently very bold thieves, who do do not hesitate to take great chances. Some of their work has been quite clever, and its want of success has only come about by singularly fortunate circumstances in favor of the person robbed.

The most important, in point of value of property taken, of the three burglaries Wednesday night, was at the residence of John Ullrich, 314 West Decatur street.

There an easy entrance was gained by the back kitchen door. It has been the habit to leave the key in a hiding place outside, for use of various members of the family. It is not known certainly that the door was locked that night at all, but it is supposed that it was and that the key was left on the outside and the thief got it and came in that way. The only things taken were two watches. One was Mrs. Ullrich's, a valuable gold one, which lay on a mantle piece. The other was one that had been loaned Mr. Ullrich by a jeweler to carry while his own was being repaired. It was a good watch, but was old. It was in his vest, which had been left down stairs. Evidently the intruders were frightened away, for there was no evidence that they had searched further. In the basement considerable silverware was in plain sight, and upstairs some jewelry was in a most convenient place for a burglar to carry off.

The residence of L. Barrows, on West North street, was another one entered. There the burglar very easily raised a sitting room window and climbed in. He seemed to be after money, only, however, for he took nothing else. About $15 was secured altogether. A part of it was found in the pocket of a riding habit in a closet, and the rest was in a handbag. A gold chlatuble and other articles of value were on the table in the sitting room, in full view, but they apparently were not wanted.

When G. T. Tucker arose yesterday morning and went to put on his clothes he found no vest. That seemed very strange, because he had left it in the usual place on a chair in the sitting room. A search discovered the vest on the floor of the kitchen, with the pockets turned inside out and the small change left in them gone. The families of Mr. Tucker and Mrs. E. B. Pratt occupy the same house at the corner of Church and Cerro Gordo streets. It was evident that the burglar had gone through the whole house, but so far nothing else has been missed.

What a Potato Did.

"I am not superstitious," said engineer Wm. Brown, of the Wabash yesterday, "but I suffered terribly for four weeks with rheumatism in my shoulder, and could hardly get my coat on. Some one came along and told me to put a potato in my pocket. I did so, and havn't had a touch of rheumatism since. There's the potato," he continued, exhibiting an ordinary Irish potato. "That was four weeks ago. It may not been the potato. I don't know what it was; but I know one thing, the rheumatism is gone and I am going to carry this potato."

A Note He Didn't Get.

Rather a strange suit was brought in Justice Ira B. Curtis' court yesterday. 'Squire Brandt sued J. T. Trimner for the possession of a note, which he claimed had been paid in full, and should be cancelled. The note was for $230 with a credit on it of $153.06. Mr. Brandt claimed the note had been paid, but when put on the stand could not say, where, when nor how he had paid it. All he could say was that the note was paid and he should have it. The justice felt compelled under the circumstances to find for the defendant, which he did.

Approaching Wedding Announced.

The cards are out announcing the marriage of Miss Grace, only daughter of Mr. and Mrs. George P. Blume, to George H., eldest son of Mr. and Mrs. George S. Simpson, which will occur on Wednesday morning, Dec. 4, at 10 o'clock, at the bride's residence, 502 Prairie Avenue.

The marriage of Miss Bertie Sutton, daughter of T. L. Sutton, of Milmine, to Prof. J. E. Nichols, of Cerro Gordo, will take place on Nov. 28.

Accidents to Animals.

A horse that is driven in Collins & Goodman's delivery wagon team, caught its head in the halter strap Wednesday night and injured its neck so badly that it was useless. Officer Frank Butts shot the horse yesterday forenoon.

A stack of hay fell on a cow belonging to Minor Brookman, the dairyman, yesterday, and smothered it. It was a blooded animal worth as much as two ordinary cows.

The "Tin Soldier."

After all, the old favorite "Tin Soldier" is the best of Hoyt's efforts. The familiar story of the exorbitant plumber and the borrowing neighbors never fails to please, and the many funny dances and songs that are interspersed add greatly to the amusement of the audience. The company that presented this popular farce-comedy at the Grand last night was first-class throughout, and gave a very enjoyable performance.

Street Paving.

A few men were working on the street paving on East North street yesterday. The mayor told the contractors to make the excavation, rain or shine, and to push the work with all possible energy. It is likely that the streets now torn up will be finished this winter.

Small Party.

Miss Clara Hopping gave a small party last night to a few of her friends.

A Delightful Party.

Mrs. J. W. Race gave a progressive euchre and memory party yesterday from 2 till 6 in the afternoon in honor of Mrs. Louise Ackerson, her guest. It was attended by about 50 ladies, who were most delightfully entertained, as they knew they would be when they went. Mrs. Race has a faculty of entertaining in her elegant home most charmingly, while her parties are generally distinguished by something unique or novel that tenders them a pleasing change from what is apt to be a monotonous similarity in afternoon card parties.

Yesterday but the first hour was given to progressive euchre. Before the rest had worn off the game it was given up and the ladies gave their memories a test that was both interesting and amusing

Each one went into a room in which was a table on which were 100 different articles. She looked at the table just one minute and then went out to see how many of the articles she could remember. Prizes were offered for the best memories. Mrs. Roach came out first. She remembered 67 articles and thereby secured a fine large handsomely framed photograph of Batoni's "Magdalene." Mrs. Griswold and Mrs. S. B. Knight, of St. Louis, both remembered the same number—63. They drew lots and Mrs. Griswold thereby secured the second prize, a gold china-enameled salad fork. The third prize was a handsome bronze donkey.

At the card playing Mrs. Orville Gorin won the first prize, a handsome brocade satin handkerchief sachet. Mrs. J. H. Vennigerholz won the second prize, a bronze cast of the Eiffel tower, and the third went to Mrs. H. C. Johns, a model of the crying baby made in lava.

All the prizes had an added value from the fact that they were brought by Mrs. Race from a visit abroad, though their intrinsic value was considerable.

Just before the almost elaborate supper was served in faultless style in the large dining room, some instrumental and vocal music was given by some of the ladies. Then it was that the guests made the acquaintance of perhaps the least, but nevertheless one of the most important personages present That was Master William Race Thomas, who made a most favorable impression, and at once became the most popular one in the company.

Ladies present from out of the city were Mrs. Sanford, of Brooklyn, mother of Mrs. G. C. Kinsman, and Mrs. S. B. Knight, of St. Louis. Mrs. Race was assisted in entertaining by her daughters, Mrs. G. D. Thomas, of Minneapolis, and Miss L. L. Race.

Ladies' Night.

The announcement that every third Thursday night during the winter season would be ladies' night at the Decatur club occasioned a thrill of anticipatory pleasure to every lady who has had the good fortune of being a member of the delightful parties given there in former years. The gentlemen of the Decatur club have a way of getting up parties that makes an invitation to one most acceptable. Last night the first one of the series was given. Drive whist was played, there being 16 tables, making 64 players, the largest number that have ever played at the club.

The games were finished about 11 o'clock. Handsome prizes were offered, of which the first for the lady making the best score went to Mrs. B. K. Durfee. It was a fine picture. The first gentleman's prize was won by William Voorhies, Jr. Mrs. W. R. Bresie and Mrs. James Haworth made a tie for the first booby prize. They cut a deck of cards and Mrs. Bresie got the work on "Whist and Whist Score Books." Thomas Hamilton was awarded the gentleman's booby prize. It was "Universal Whist," by G. W. P.

Afterwards a short time was spent in conversation and promenading in the spacious appartments of the club. Some of the ladies played their first game of billiards.

There were a number of guests from out of the city. Among them were Thomas Hamilton, of Toledo, brother of Mrs. B. K. Durfee, and Judge and Mrs. C. B. Smith, of Urbana, who are guests of Mr. and Mrs. K. Harwood.

Married at Champaign.

The many friends of H. D. Hanks were somewhat surprised yesterday morning to hear him announced as a married man. He left Decatur Wednesday night for Champaign without giving out his destination or the purpose of his visit. That night at the home of the bride's father in Champaign he was united in marriage with Miss Gussie Froehlke, by Rev. Wolf of the Methodist church there. The family relatives and a number of friends were present at the wedding. After the ceremony a fine supper was served. Mr. and Mrs. Hanks arrived in Decatur at 4 yesterday morning and went to the Hotel Brunswick, where they now are.

Mr. Hanks is well known in Decatur as a member of the firm of Hanks & Patterson. His wife resided here about three years, and until about a year ago, when she went to South Bend, Ind. There she resided until two months ago, when she returned to her home at Champaign. Both have many friends in Decatur, who are certain of their happiness and wish for them all success and prosperity.

A Prosperous Order.

The Knights of the Golden Eagle, a new order that has been lately organized in this city is enjoying a good healthy growth. Hardly a meeting passes without an initiation. The affairs of the order here are in the hands of live and energetic men which explains for much of its prosperity.

GENERAL STATE NEWS.

John Dick, the well known brewer, of Quincy, died recently in Germany.

Peoria has finally selected a sight for the new rolling-mill, and is now agitating the question of a belt line railroad.

Batavia has given the contract for a complete system of electric lighting for the streets of that city, to the Westinghouse company.

Capt. A. J. Warner, who died a few days ago, at Central City, was quartermaster at Libby prison, Richmond, Va., during the war.

Thomas Leviton, an aged resident of Waukegan, was found dead in his house Monday. He had apparently been dead about a week.

Preliminary steps have been taken to organize the "Western Illinois Fair Circuit," composed of the Camp Point, Carthage Rushville, Barry and Griggsville fair associations.

Morgan county people are jubilant over their natural gas discovery. Three distinct finds have been made—one at 350, one at 550, and the last at 950 feet in Trenton rock. The gas forces itself up through the 900 feet of water and blazes eight feet high.

RAILROAD NOTES.

Baggageman El Wills, of the Illinois Central, was at Peoria yesterday.

Telegraph Operator Ed Grunendike is taking a layoff an account of sickness.

Frank Osborne, a Wabash freight brakeman, is laying off on account of sickness.

The Wabash pay car went west and the Illinois Central pay car went north yesterday, both going to pay men on divisions beyond these.

George Houser, of Winslow, Ark., was in Decatur yesterday. He was formerly running an engine on the Wabash, but is now on a western road.

A Clear Case.

J. C. Lake returned Wednesday from a trip to Hannibal, Mo., in search of evidence against Zeb Kennard, arrested at Lovington by Marshal Mason and Mr. Lake for horse stealing. It will be remembered that Kennard's theft of a valuable horse and buggy at Chicago was spoken of at the time of his arrest. Some years ago he stole two horses from Mr. Lake, but was not punished then for that crime, but was for another. Mr. Lake, when at Hannibal, found the men to whom his horses were sold. They had to give them up to him, and were willing enough to appear at Sullivan next week against Kennard, when he will be tried. There is a clear case against him.

A New Baseball League

The directors of the baseball association at Galesburg have held a meeting and sent out a circular letter as follows:

"Will your association send a representative to Galesburg Dec. 2, with a view to organizing a baseball league. The following cities are expected to send delegates: Jacksonville, Bloomington, Decatur, Monmouth, Ottawa, Elgin, Aurora, Joliet, La Salle, Moline, Rock Island, Streator, Ottumwa, Davenport and Rockford. The meeting will be called at Brown's Hotel as early in the day as possible. Let us hear from you."

Hope Deferred.

William R. Traughber, of Long Creek township, applied for a marriage license yesterday. He was only 20, however, and though he had his mother's consent in writing, the clerk did not know that it was all right, and told William he would have to bring some one known to the clerk who could certify to the correctness of the consent. Therefore William left to get further particulars.

Women's Breathing.

Our readers will doubtless remember the claim made by Dr. Thomas J. Mays, of Philadelphia, that he had succeeded in demonstrating that the statement made in almost every text book on physiology, that it was natural for women to breathe from the chest, was wrong; that the abdominal type of respiration, as ordinarily observed in men, was the natural type of women as well, and the costal type as seen in women is the result of modern dress. This claim he supported by the result of an examination of eighty-two American Indian girls. Dr. J. H. Kellogg, from an examination of Chinese and other women untrammeled by tight fitting dress, finds the abdominal type present in them. Other observers, notably Hutchinson, in twenty-four girls whose waists had never been constricted by corsets or other appliances, found the costal type present.—Herald of Health.

ROYAL

BAKING POWDER

Absolutely Pure.

This powder never varies. A marvel of purity, strength and wholesomeness. More economical than the ordinary kinds, and cannot be sold in competition with the multitude of low test, short weight, alum or phosphate powders. Sold only in cans. Royal Baking Powder Co., 106 Wall Street, N. Y.

BOSTON STORE

BOSTON STORE

Walker, Thomson & Co.

THIS WEEK

WE WILL MAKE

Special Prices

—ON—

BLANKETS!

Now is the time when a low price on such merchandise will do the most good. Our aim is to reduce stock and in order to this we are aware that some inducement is necessary to find purchasers. We are prepared to make prices on Blankets that will barely cover the cost of the raw material.

10-4 Fine White Blankets	$ .95 per pair
10-4 Extra Heavy	1.35 per pair
10-4 Weston Made	1.85 per pair
10-4 All Wool Heavy	4.00 per pair
11-4 " "	4.00 per pair
10-4 California Wool	3.25 per pair
11-4 " "	3.00 per pair

Scarlet Blankets, Extra Weight, at the same low figures. Comforts, good size and good weight, 65 cents each. Our plush jackets and sacques are town talk. Nothing like them with in 25 per cent. of our price.

WALKER, THOMSON & CO.

Ottenheimer & Co.

DOLLARS GO FARTHEST

AT OUR PLACE!

BOYS'

OVERCOATS!

in Long Capes, and Ulsters, Sack and Box Coats

Gents' Gloves of every kind. Warm Mitts, Red, Kid and Buck

Underwear

Natural Wool at $1, Finest Scarlet, $1 Cotton regular made Balbriggan at $1 25. Fine regular made Wool Underwear

-: CAPS :-

All the best grades in Silk Plushes, Cass, Chinchilla, New Styles of Boys' and Children's Caps

OUR STOCK IS

THE-:-NEWEST!

ALL STYLISH

Clothing.

FINE FITTING,

TAILOR-MADE!

You have the Largest Selection to select from, at our Establishment. The

PRICES THE LOWEST.

All marked in Plain Figures. Our New Styles English Box Kersey and Fine Beaver Overcoats.

NEW

CAPE OVERCOATS

The Place where Goods are Sold at the Right Prices

GENTS'

NIGHT ROBES

at 50c, 75c, at $1 to $2 50. See them. Very Handsome styles.

NEW

Neckwear

New Silk Umbrellas, Traveling Bags, Full Dress Shirts, New Styles Full Dress Coats and Vests, equal to the best Tailor Made.

GLOVES

Gents' Fine Kid Gloves, Handkerchiefs, Mufflers, Boys' reefers, Knee Pants, Men's Fine, Stylish Furnishings

Boys' Jersey Suits. Tam O'Shanter Caps

Ottenheimer & Co

Decatur's Leading One-Price Clothiers. Telephone 182.

FIELD & WILSON,

Plumbers, Steam & Gas Fitters

Dealers in Gas Fixtures, Globes, Iron and Lead Pipe, Bath Tubs, Pumps, Water Closets, Sinks, Glazed Sewer Pipe, etc., etc. Personal attention given all work.

Jobbing Promptly Attended To.

TELEPHONE 76.

259 N. Main St., DECATUR.

WE HAVE TO SELL

A big lot of Dress Goods and we propose to make prices that will do it quick. Black Gros Grain silks reduced 10, 15 and 25 cents per yard on best goods made. Our celebrated Aida Cloth, all pure silk, reduced to $1.25 per yard, waranted not to break, crack or wear greasy; absolutely the best value ever offered. Broadcloths reduced 25 cents per yard on all qualities, full line, 75c, $1 00 and $1.25. Best All-Wool Black Henrietta, 46 inches wide, sold by the largest dealers at $1.25; our price 95 cents. Our 45-inch All-Wool Black Henrietta, a legal tender at $1.00, reduced to 75 cents. All-Wool Suitings, Habit Cloths, Tricots etc., etc., at 25, 35, 40, 50 and up to 75c would be decided bargains at much higher prices.

WE SELL EVERYTHING CHEAP.

Hosiery 25 per cent. below all competition. The best 5 cent Calico; the best 10 cotton Flannel; the best 10 cent pound Rolls Batting in the market.

S. G. HATCH & BRO., 143 E. MAIN STREET.

NewspaperARCHIVE®
NewspaperARCHIVE®